THE FLICKER 1945

TORAGE
er, MA

Florence L. Harris

Dear Miss Harris

Sometimes my wishes coincide
come true. I have hope I'll be
able to come to you for advice
as I did when I first knew
you very truly
Thomas Dolan

Digitized by the Internet Archive
in 2015

https://archive.org/details/flicker1945glou

Gloucester
in
Massachusetts
SETTLED 1623

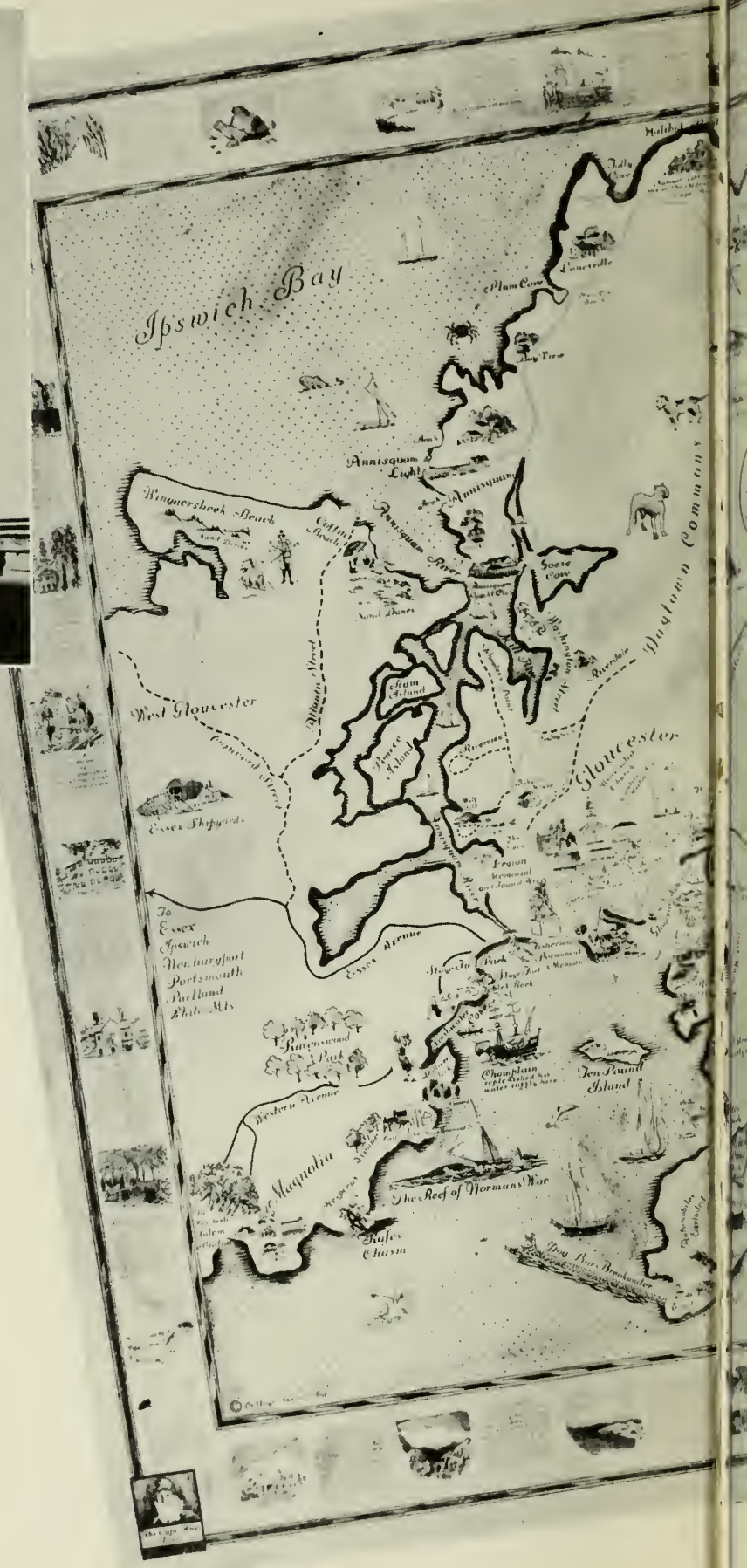
Ipswich Bay
Plum Cove
Annisquam Light
Wingaersheek Beach
Cotton Beach
Annisquam River
Goose Cove
Atlantic Street
Washington Street
Riverdale
Ram Island
Pearce Island
West Gloucester
Essex Shipyards
Essex Avenue
To
Essex
Ipswich
Newburyport
Portsmouth
Portland
White Mts
Rocky Neck Park
Fresh Pond
Stacy Park
Fresh Pond
Ravenswood Park
Western Avenue
Magnolia
Champlain
Ten Pound Island
The Reef of Normans Woe
Kettle Chasm
Gloucester
Rockport Commons

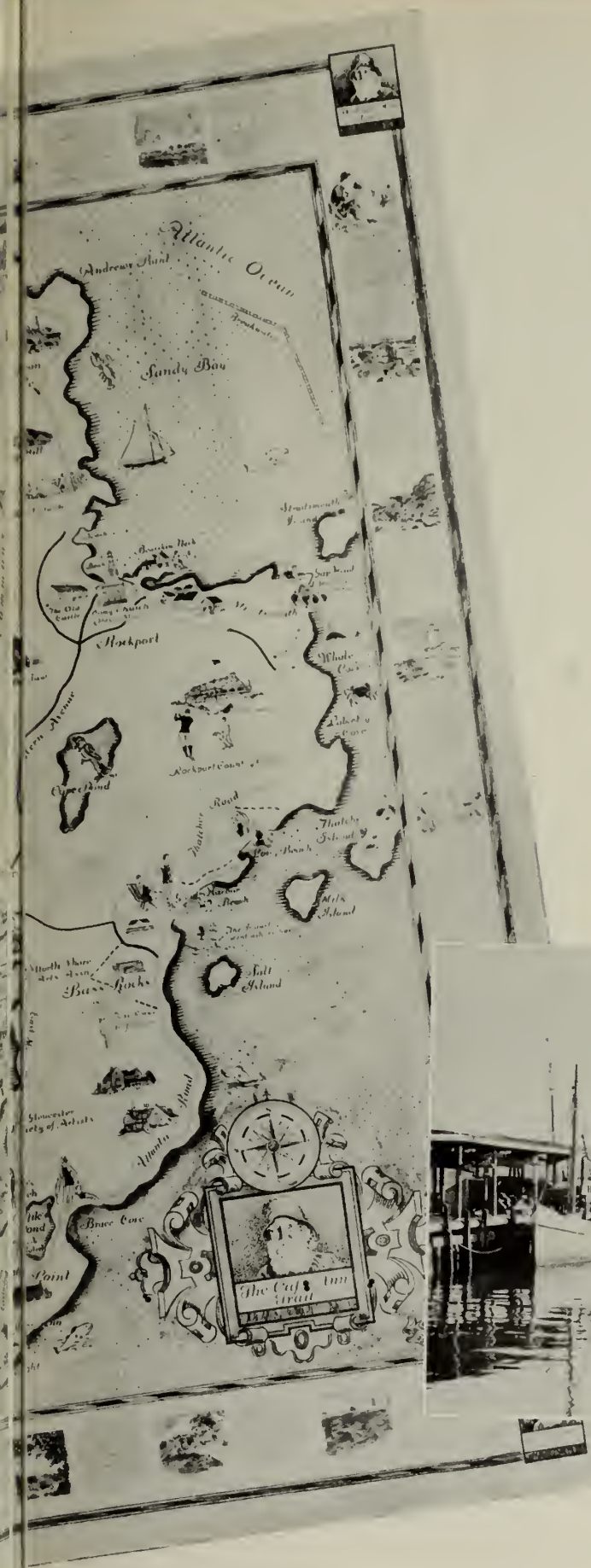

THE FLICKER 1945

Published by

THE

SENIOR CLASS

of

GLOUCESTER HIGH SCHOOL

GLOUCESTER, MASSACHUSETTS

SAWYER FREE LIBRARY
GLOUCESTER MA 01930

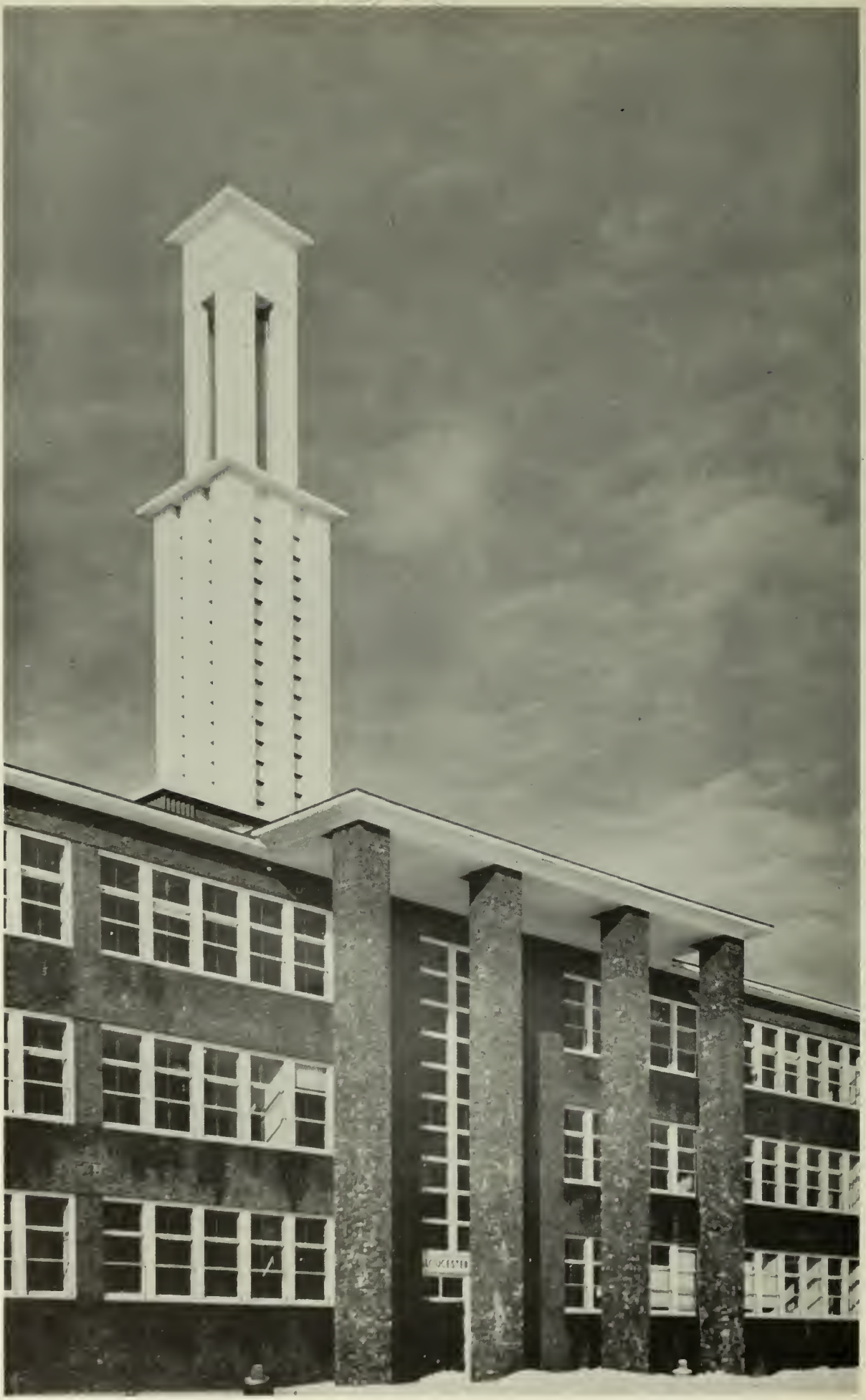

TABLE OF CONTENTS

Prologue 7
Dedication 8
Administration and Faculty 12
Honor Roll 18
Seniors 19
In Memoriam 45
Home Rooms 46
Class History 50
Senior Superlatives 52
As You Were 56
Activities 58
Vocational School 80
Class Calendar 84
R. O. T. C. 86
Athletics 92
Class Prophecy 100

PROLOGUE

WE of the class of 1945 have known no environment other than war in our all too brief four years at Gloucester High School. The fact that such circumstances have existed and continue to exist has not made us self-pitying, but has served rather to develop within us a more serious purposefulness and a higher regard for the opinions of other peoples. Work and play have been combined in such a unique manner that we now possess qualities which shall be indispensable in the world into which we are going.

By assuming the responsibilities of young men and young women, we have inevitably prepared ourselves to meet with and understand the problems that will face mankind.

Let us hope in the years lying ahead, that man will have learned to live with man, and that when we glance back to this page in our yearbook, in addition to recalling the happiness of our four years at Gloucester High School, we might also pause but a moment to remind ourselves of the faith and trust that was then vested in us to build a better world based on peace and freedom.

Mr. Ernest W. Fellows, Superintendent

Entered service of Gloucester Public Schools 1921

Retired 1945

DEDICATION

TO Ernest W. Fellows, Superintendent of Schools, who, in his year of retirement, continues to hold a place of high honor and respect through his conscientious effort, his thoughtfulness and cooperation, and above all his spirit of friendliness toward those who know him, we, the Class of 1945, do proudly dedicate our Flicker.

FLICKER

Photography

Prophecy

Calendar

CLASS ROLL

Peggy Fox
Gertrude Nugent
Joan Moulton
Madelyn Saunders
Virginia Snow
Eleanor Harvey
Marian Kimball
Lois Goldman
Anne Gounaris
Catherine Friend
Dorothy Wise
Dorothy Dagle
Edward McLeod
Genevieve Amirault
Theo Cox
Marian Hubbard
Mary Spittle

ASSISTANTS IN PHOTOGRAPHY

Mary McKay
Lorraine Strople

HISTORY

Evelyn Frye
John E. Brown
Reed Wonson

CALENDAR

Margaret A. Moore
Paul Ryan
Marcia Davis
Charlotte Alper

Class Roll Editors

STAFF

PROPHECY

Evelyn Frye
Betsy Morris
Eleanor Whitten
Anne Gounaris

TYPISTS

Betsy Davis
Alice George
Phyllis Hines
Phyllis Leveille
Shirley Verge

BUSINESS AND ADVERTISING

Irene Mitchell
Joanna Cecilio
Gloria Saunders
Helen Tulla
June Tufford
Julia Favalora
Barbara Winn
Catherine Friend

SENIOR SUPERLATIVES

Marylyn Lee
Madelyn Saunders
Joan Moulton

AS YOU WERE

Mary Rallo

FACULTY ADVISORS

Miss Marjorie S. Crawley
Miss Beatrice H. Christopherson
Mr. Earle F. Wilder
Mrs. Marion F. Woodruff

History

Typists

Senior Superlatives

Business and Advertising

ADMINISTRATION

MR. LESLIE O. JOHNSON, Principal

MISS PAULINE E. WICKEY, MISS ELLEN A. SUMMERVILLE
(Secretaries to the Principal)

AND FACULTY

MR. RALPH P. PARSONS
Vice-Principal

MISS MARGARET C. TUFTS
Dean of Girls

MR. LEONARD H. SCOTT
Director of Vocational School

CAPT. FRANCIS P. McNERNEY, SIG. CORPS
Prof. Military Science and Tactics

MR. J. STANLEY THOMPSON
Floormaster, Second Floor

MR. WINSLOW PARKHURST
Floormaster, Third Floor

S/SGT. CHARLES W. TUCKER, U.S.A.
Assistant in ROTC

ENGLISH

Mr. Herbert L. Norton, Miss Marjorie H. Gale, Mr. Stephen Gatzimas, Miss Mary E. Ford, Miss Hortense L. Harris, head of department, Miss Martha A. Carroll, Miss Francis H. McGrew, Miss Madeline L. Selig.

SCIENCE

Mr. William F. Greely, Mr. Roy H. Lane, Miss Marjorie S. Crawley, Mr. George H. Coleman, head of department, Miss Gladys B. Tarr.

MATHEMATICS

Mr. Aarne A. Frigard, Mr. Raymond Silva, Mr. Winslow S. Parkhurst, head of department, Miss Margaret C. Tufts.

SOCIAL STUDIES

Mr. Earle F. Wilder, Mr. Roland F. Muniz, Miss Rosalynde Hammons, Mr. Ralph P. Parsons, head of department; Mr. Benjamin H. Frazier. Also Mary S. Burke.

LANGUAGES

Mr. Henry Rosen, Miss Lillian E. Mears, Miss Mildred E. Frostholm, Miss Josephine P. Ray.

COMMERCIAL

Miss M. Evelyn Oliver, Miss Mazie E. Smith, Mrs. Marion F. Woodruff, head of department, Mrs. Helen C. Houde.
Miss Grace E. McGinley, Miss Beatrice H. Christopherson, Mr. J. Stanley Thompson, Miss Dorothy M Murphy.

FREEHAND AND MECHANICAL DRAWING

Mr. Vernon C. Hooper, Miss Mabel Spofford, head of department; Mr. Howard A. Curtis, Mr. Timothy F. Holloran.

HOMEMAKING

Miss Marion E. Cragg, Miss Lucille S. Gaffney, Miss Edna J. Rundquist.

MUSIC

Miss Eleanor F. Moore, supervisor; Mr. G. Allyn Browne, assistant supervisor.

MISS M. EVELYN CURTIS
(Girls' Gym Instructor)

MISS DOROTHY A. LONDERGON
(Librarian)

MISS WINIFRED E. ROSS
(School Nurse)

MR. FRED P. TWOMEY
(Boys' Gym Instructor)

MR. ANTONIO GENTILE
(Band Instructor)

SGT. ROBERT E. CALLAHAN A.U.S.
(Assistant in ROTC)

Class of 1945

HONOR ROLL

Raymond Bradford, U.S.N.
Robert Budrow, U.S.A.
Everett Burnham, U.S.A.
William Campbell, U.S.N.
Fred Carlson, U.S.A.A.F.
William Davis, U.S.N.
Freeman DeCoste, U.S.N.
Nicholas Guarrasi, U.S.N.
Ronald Harmon, U.S.N.
Robert Horton, U.S.N.
Robert Johnson, U.S.N.
Richard Marsh, M.M.
Harlan McCarthy, U.S.A.A.F.
James Miller, U.S.N.
Peter Muise, U.S.N.
Michael Nicolosi, U.S.N.
Arthur Pimental, U.S.N.
Anthony Rao, U.S.A.
Harold Robinson, U.S.N.R.
Harold Scroggins, U.S.N.
Arthur Stone, U.S.N.
Ralph Wilson, U.S.N.

CLASS OFFICERS

President

HAROLD S. MADDIX

16 Carlisle Street

Scientific. Outstanding Interest: Ask Dick. Activities: Class President 4; Prize Squad 3; Individual Drill 3; Haskell Drill 3; Corporal 3; Colonel 4; Sawyer Medal 2; German Club Book Prize 2, 3; Perfect Attendance 1, 3; National Honor Society 4; German Club 1, 2, President 3; Round Table, President 4; Junior Rotarian 4; Honorary Member Cape Ann Scientific, Historical, and Literary Association. Ambition: To be successful in a career of science.

Vice President

LEROY SPITTLE **"Roy"**

13 Beauport Avenue

Vocational. Outstanding Interest: Electrical Engineering and We Three. Activities: Vice President 4; 1st Lieutenant 4; Prize Squad 3; Football 1, 2; National Honor Society 3, Vice President 4; Vocational Mechanical Drawing Club; Rotary Club; Youth Center Committee. Ambition: To show up the Immortal Seven.

Secretary

DOROTHY JENSEN **"Dot"**

29 Mansfield Street

Commercial Stenographic. Outstanding Interest: My one and only. Activities: Class Secretary; Softball Baseball, Champion Team 1; Victory Corps 2, 3, 4; Type Award 50, 4; Shorthand Award, 100, 4; Flash Typist 3; Bank 2, 3, President 4; National Honor Society 3, 4; Service Club 1, 2, 3, Senior Representative 4; Roosevelt Club 4; Glee Club 2; Teacher's Secretary Assistant 3, Secretary 4; Cafeteria 3, 4; Co-Sponsor of War Saving Stamp Jeep 3; Perfect Attendance 1, 2, 3; Honors. Ambition: To settle down and raise Chicken's chickens.

Treasurer

EDWARD MacLEOD **"Eddie" "Mac" "Swifty"**

47 Prospect Street

Vocational (Machine). Outstanding Interest: Youth Center after 11. Activities: Class Officer, Treasurer; Flicker Staff, Class Roll Committee 4; Captain 4; Sergeant 3; Prize Squad 2; Commander 3; Individual Drill; Haskell Drill 3; Football 3; Junior Haskell Medal 3; Sawyer Medal 3; Flash Staff 3, 4; R.O.T.C. Guard of Honor 2, 3; Honorary Member of Cape Ann Scientific, Historic, and Literary Association; Vocational Mechanical Drawing Club, President 4; Honors 1, 2, 3, 4. Ambition: To be a good soldier.

PATRICIA A. ADAMS **"Pat"**

3 Homans Court

General. Outstanding Interest: Aquarium. Activities: Victory Corps 2, 3; Drill Team 4; Girls' Rifle Team 4. Ambition: U. S. Marine Corps (W).

RUTH ALLEN **"Ruthie"**

6 Reynard Street

General. Outstanding Interest: "Aquarium". Activities: Hitpin Baseball 2, 4; Victory Corps 2, 3, 4; Typewriting award 50-word Senior O.G.A. Shorthand Pin; Roosevelt Club 4; Teacher's Secretary 3, 4; Girls' Rifle Team 4. Ambition: To be a Navy nurse.

CHARLOTTE RUTH ALPER **"Char" "Charl"**

335 Main Street

General. Outstanding Interest: Aquarium. Activities: Flicker Staff 4; Hitpin Baseball 1, 2, 3; Victory Corps 2, 3; Typewriting award 50, 2; Flash Staff Typist 3; Roosevelt Club 4; Camera Club 3, 4, President 4; Captain of Bowling Team 2; Girls' Rifle Team 4. Ambition: Life Liberty, and the pursuit of men.

ELIZABETH F. AMERO **"Betty"**

52 Grove Street

Commercial Stenographic. Outstanding Interest: My One and Only and "The Big Four". Activities: Hitpin Baseball 2, 3; Victory Corps 2, 3; Beacon Typist 4; Bank Collector 2, 3; Teacher's Secretary 4; Junior Tea Committee; Bowling 1; Girls' Rifle Team 4. Ambition: To start little Fiers.

G. GENIVIEVE AMIRAULT **"Viv"**

Winthrop Street, Essex, Mass.

College Preparatory. Outstanding Interest: Music, Books, and U. S. Cadet Nurse Corps. Activities: Flicker Staff 4· Americana 3; Gondoliers 4; Latin Club 3; Service Club 3, 4; Roosevelt Club 4; Glee Club 3, 4; Perfect Attendance 4; Honors 1, 2, 4. Ambition: To travel.

CARROLL A. ANDERSON **"But" "Andy"**

11 Myrtle Square

Vocational (Carpentry). Outstanding Interest: Ask the "Raven". Activities: Mechanical Drawing Club 4; Roosevelt Club 4; Stage Crew 2. Ambition: To join the Navy.

CLAIRE IRENE ANDERSON

171 Western Avenue

College. Outstanding Interest: Piano and Books. Activities: Class Roll Committee; 50-word Typewriting Award; Latin Book Prize 2, 3; National Honor Society 4; French Club 2; Spanish Club 3, 4; Latin Club 1, 2, 3, Vice-President 4; Science Club 2; Honors 1, 2, 3, 4. Ambition: To become a teacher.

GRACE APTT **"Shorty"**

114 Eastern Avenue

Nurses Training. Outstanding Interest: Singing, doing for others, and my soldier Ralphie. Activities: "Erminie", "Americana"; Glee Club 2, 3, 4. Ambition: To be the kind of a daughter, friend, and future wife to be proud of.

ROSE SYLVIA ARAUJO "Rosie"
3 Mason Street
General. Outstanding Interest: Jewelry and Music. Activities: Homeroom Spelling 2; Bowling 2; Perfect Attendance 1. Ambition: To be as good a wife and mother as my mother and find someone who can pronounce my name correctly the first time.

BETTY ANN BAILEY
39 Sargent Street
Commercial Stenographic. Outstanding Interest: Business World and bike riding. Activities: Hitpin Baseball, winning team 2; Beacon Staff, Typist 4; Teacher's Secretary 4; Perfect Attendance 1, 2, 3, 4; Bowling 4. Ambition: To stop blushing.

PRISCILLA BARNARD "Pris"
29 Blynman Avenue
Fine Arts. Outstanding Interest: Rockport. Activities: The Gondoliers 4; Art Club 3, 4; Glee Club 4. Ambition: To have many loyal friends.

KENNETH BERGSTROM "Berg"
10 Viking Street
General. Outstanding Interest: Sports, Lanesville. Activities: Glee Club 2, 3. Ambition: To join the Navy.

Miss Harris:
After 12 years – this is the end. I've enjoyed every minute in my English classes and I need not say how much I have enjoyed and profited by Steven's B.R. and Flash. To you I extend every wish for happiness in the future.
Best of luck
Jack

MADILYNNE CLAIRE BLATCHFORD "Lynne"
10 Perkins Road
Nurses Training. Outstanding Interest: U. S. C. G. and Snip. Activities: Senior and Junior Tea Committee; Latin Club 4; Science Club 4; Perfect Attendance 1; Science Club 2. Ambition: To become a Cadet Nurse.

LORNA A. BORGE "Borgie"
154 Prospect Street
General. Outstanding Interest: Ask Na Naise. Ambition: To travel.

CATHERINE BRADLEY "Kay-Kay" "Cathy"
26½ Granite Street
Commercial. Outstanding Interest: U. S. Army (C. L. K.) Activities: Teacher's Secretary 4. Ambition: Typist.

JOHN E. BROWN "Jack"
21 Hammond Street
Scientific. Outstanding Interest: 27 Beach Road. Activities: Class History and Prophecy 4; Captain 4, Platoon Sgt. 3, Prize Squad 3, Commander Prize Squad; Assistant Student Business Manager of Football 3, Manager 4; Homeroom Collector 1; Stevens Book Reviewers, Librarian 4; Dramatis Personae 1, President 2, 3, 4; Round Table 3, 4; Art Club President 3, 4; Cape Ann Scientific, Literary, and Historical Association; Junior Rotary Club; Deliberators 1, President 2; Executive Board Eastern Massachusetts Scholastic Press Association. Ambition: Architect.

JOHN O. BROWN **"Jack" "Brownie"**
133 Essex Avenue
General. Outstanding Interest: Sports. Activities: Baseball 1, 2, 4. Ambition: U. S. M. C.

WILLIAM D. BUCKLEY, JR. **"Bill" "Buck"**
41 School Street
Vocational (Machine Shop). Outstanding Interest: Having a good time. Activities: Chairman of Class Ring Committee; Captain of Prize Squad 2; Guard of Honor 2, 3; Individual Drill 3; Football 1, 2; Basketball 1, 2, 4; Mechanical Drawing Club; Roosevelt; Stage Crew; Haskell Drill 3; Rifle Team 3; Member of Championship team of Intermural League 1; Perfect Attendance 1, 2, 3, 4. Ambition: To be successful in whatever I do.

RUTH BUDROW **"Baboun" "Boudie"**
9 Essex Street
Music. Outstanding Interest: Shostossidorstein Rrrobskiur. Activities: Class Spelling Award 3; German Book Prize 2, 3; Erminie 2; Americana 3; Gondoliers 4; German Club 2, Vice President 3, President 4; Glee Club 2, 3, 4. Ambition: To enjoy life.

MARION PRISCILLA BURKE **"Snip"**
19 Essex Avenue
Nurses' Training. Outstanding Interest: Lynne and U.S.N. Activities: Mother-Daughter Banquet Committee 4; Latin Club 3. Ambition: To become a Cadet Nurse.

EVERETT P. BURNHAM **"Mose"**
County Road, Essex
General. Outstanding Interest: L.C.M. Ambition: Marines.

JAMES L. CALL **"Raven" "Callsey"**
36 Commonwealth Avenue
Vocational — Automotive. Outstanding Interest: getting paid. Activities: Baseball 4; Track 2, 3, 4; Bank Collector for automotive shop 4; Roosevelt Club 4; Perfect Attendance 2, 3; Mechanical Drawing Club 4. Ambition: Home Sweet Home.

MARY CALL **"Mim" "Mimi"**
36 Commonwealth Avenue
General. Outstanding Interest: A Guy Named Joe. Activities: Erminie; German Club 3, 4; Glee Club 2; Perfect Attendance 1. Ambition: Wilfred Academy — and then?

FRED CARLSON **"Freddie"**
135 Essex Avenue
General. In the Air Corps.

MILDRED EVELYN CARROLL "Millie"

Western Avenue, Essex

Commercial Clerical. Outstanding Interest: Everyone and anything and J. S. Activities: Class Room Spelling Winner; Teacher's Secretary 4. Ambition: To go to Aviation School with Daisy C.

DAISY RUTH CATALINI "Dae" "Kitty"

49 Prospect Street

Commercial Bookkeeping. Outstanding Interest: "Aquarium" L.E.M. and Spartan A.C. Activities: Hitpin Baseball 1, 2; Victory Corps 1, 2, 3, 4; Service Club 1, 2, 3, 4; Perfect Attendance 1. Ambition: To go to an aviation school with Millie.

WILLIAM CAVANAUGH "Bill"

21 Harrison Avenue

General. Outstanding Interest: Draft Board. Activities: Prize Squad 2, 3; Corporal 3, 4. Ambition: To work?

JOANNA M. CECILIO "Jo"

11 Sadler Street

Commercial Clerical. Outstanding Interest: M. S. C. Activities: Victory Corps 2, 3, 4; Flash Staff 4; Beacon Staff 3, 4; Roosevelt Club 4; Teacher's Secretary 4. Ambition: To succeed in whatever I undertake.

ELMER CHILD "Bud"

302 Western Avenue

Vocational-Machine. Outstanding Interest: "We three". Activities: Second Lieutenant; Individual Drill 3; Prize Squad 3; Haskell Drill 3; First Place Winner, Individual Drill 3; Youth Center Committee 3, 4; Mechanical Drawing Club, Treasurer 4. Ambition: To show up the immortal seven.

JULIA CIULLA

4 Alpine Court

General. Outstanding Interest: U. S. Navy. Activities: Victory Corps 2, 3, 4; Spanish Club 2; Art Club 1; Teacher's Secretary 3; Perfect Attendance 1. Ambition: To be successful in whatever future I choose.

LUCILLE CLARK "Lucy"

733 Washington Street

Commercial Stenographic. Outstanding Interest: Ask me. Activities: Hitpin Baseball 1, 2, 3, 4; Victory Corps 2, 3; Beacon Staff 2, 3, 4; "Erminie"; Bank 2, 3; Dramatis Personae 3, 4; German Club 1, 2; Glee Club 2; Teacher's Secretary 3, 4; Mother and Daughter Banquet Committee; Senior Tea Dance Committee. Ambition: To become a J.P.M.

RICHARD A. COFFEY "Dick"

20 Prospect Square

College Preparatory. Outstanding Interest: Ask Harold. Activities: Flicker Staff 4; Platoon Sergeant 3; Lieutenant-Colonel 4; Best Sophomore Driller 2; Escort of Honor 2, 3; Winning Prize Squad 2; Prize Squad Commander 3; Haskell Drill 2, 3; Individual Drill 3; Herald Spelling Contest Winner 1, 3; Sawyer Medal 3; Spanish Book Prize 2; Flash Staff 3, 4; National Honor Society 3, Treasurer 4; Stevens Book Reviewers, Treasurer 4; Spanish Club 2, Executive Committee 3; Round Table 3, Treasurer 4; Honorary Member of Cape Ann Scientific, Literary, and Historical Association 4; Junior Rotarian 4; Honors. Ambition: To succeed in a Scientific field.

MARY COMEAU **"Pussy"**

107 Prospect Street

Commercial Stenographic. Outstanding Interest: Music. Activities: Victory Corps 2, 3, 4; 50-word Typing Award; Gregg Typewriting Pin; Spanish Club 2; Art Club 1; Assistant Secretary 3, 4; Perfect Attendance 1. Ambition: To see the world.

HELEN F. CONNOR **"Kitten"**

12½ Hampden Street

College. Outstanding Interest: Norway. Activities: Latin III Book Prize; Beacon Staff 2, 3; National Honor Society 4; Stevens Book Reviewers 3; Second Vice-President 4; Spanish 2, Secretary 3; Latin 1, 2, 3, 4; Service 1, 2, 3; Camera 2; Round Table 3, 4; Art 1; Science Club 2; Deliberators, Secretary 2; Honorary member Cape Ann Scientific, Literary, and Historical Association; Perfect Attendance 1. Ambition: Life on a Norwegian Fjord.

THEO E. COX **"Slug"**

853 Washington Street

College. Outstanding Interest: Sports of all kinds and "We Seven". Activities: Class Roll Committee; Softball Captain; Basketball Captain 4; Hitpin 1, 2, 3, Captain 4; Drill Team 2, 3, Sergeant 4; Spanish Club 4; Service Club 4; Camera Club 2, 3; Junior Tea Dance Committee; Girls' Rifle Team 4. Ambition: To be a Physical Education Teacher. ?

LILLIAN CRESSEY **"Lil"**

194 Eastern Avenue

Commercial. Outstanding Interest: Reading and Music. Activities: Flash Staff Typist 4; Classroom Spelling Winner 3; Teacher's Secretary 4. Ambition: To succeed in whatever I undertake.

CARMEN-JANE CUDIOS **"Dosie"**

Ledge Road

College Preparatory. Outstanding Interest: F.W.R.—Slender, tender, tall. Activities: Flicker Staff 4; Flash Staff 2, 3; Beacon Staff 4; Bank 1, 2, 4; Dramatis Personae 2, 3, 4; Spanish Club 3, 4; Latin Club 2, 3; Mother-Daughter Banquet Toastmistress 4; Cape Ann Historical and Literary Society. Ambition: To become as famous as José Iturbé.

DOROTHY DAGLE **"Dot" "Dotty"**

12 Haskell Street

Commercial Stenographic. Outstanding Interest: Sports and Music. Activities: Flicker Staff; Cheerleader 3, 4; All Star Cheerleader 4; Hitpin 1, 2, 3, 4, Captain 3; Girls' Drill Team 2, 3, 4; Office Practice Award 4; "Erminie" 3; "Gondoliers" 4; "Americana" 2; Service Club 1, 2, 3, 4; Glee Club 2, 3, President 4; Roosevelt Club 4, Secretary 3, 4; Perfect Attendance 1; Junior-Senior Tea Committee; Basketball 4. Ambition: To be happy all the time.

BETSY DAVIS **"Bet" "Bets"**

15 Clearview Avenue

Commercial Stenographic. Outstanding Interest: Everybody and Everything. Activities: Flicker Type Staff 4; Glee Club 3, 4; **Americana, Gondoliers;** Camera Club 4; Teacher's Secretary 3, 4; Beacon Staff 3, Chairman of Typing Staff 4; Victory Corps 2, 3, 4; Honors. Ambition: To get a seat on the bus.

JEANNE DAVIS

22 Myrtle Square

Commercial Stenographic. Outstanding Interest: "We Seven" and Gildersleeve's Nephew. Activities: Hitpin Baseball 2, 3, 4; Victory Corps Drill Team 2, 3, 4; Girls' Club Cabinet 4; Secretary 4; Service Club 3, 4; Roosevelt Club 4; Teacher's Secretary 3, 4; Mother-Daughter Banquet Committee; Junior and Senior Tea Committee; Baseball 4; Bowling 1, 2. Ambition: To get the best out of life that I can.

MARCIA S. DAVIS "Marky" "Davie"

722 Washington Street, Annisquam

General. Outstanding Interest: Royal Canadian Air Force. Activities: Class Ring Committee 3; Flicker Staff 4; Beacon Staff 4; "The Gondoliers" 4; Spanish Club 4; Latin Club 1, 2; Service Club 1, 2, 3, 4; Roosevelt Club 4; Glee Club 4. Ambition: To make the most of what life offers.

CHARLES F. DECOSTE, JR. "Freemie" "Breezier"

Lynndale Avenue

Vocational-Machinist. Outstanding Interest: Navy, Rockport's P. C. Activities: Football 1, 2, 3; Band 1, 2, 3, 4; Prize Squad 3, Company Drill 2, 3; Theodore Roosevelt Club. Ambition: SLEEP!!

JACQUELINE DeCOSTE "Jackie"

50 Perkins Street

Commercial Stenographic. Outstanding Interest: "The Big Four" and "My Cripple". Activities: Hitpin Baseball 2, 3; Victory Corps and Girls' Drill Team 2, 3; Beacon Staff 4; Cap and Gown Committee. Ambition: To secure a place for myself in the business world.

RUSSELL DelTORCHIO "Del"

56 Centennial Avenue

Vocational. Outstanding Interest: Football and getting back my sweater. Activities: Football 3, 4; Captain 4; Rifle Team 2, 4; Prize Squad; Track Short Put 3, 4. Ambition: Maritime Service.

JAMES W. DION "Dying" "Jimmy"

6 Prospect Street

General. Outstanding Interest: Life, Liberty, and the pursuit of women. Activities: Prize Squad 2; Exhibition Platoon 2, 3; Individual Drill 3; Commander of Prize Squad 3; Platoon Drill 2, 3; Platoon Sergeant 3; Haskell Drill 3; Lieutenant 4; Hitpin Baseball 3, 4; Belgium Book Prize, English 4; Dramatis Personae 1, 2, 3, 4; German Club 1, 2, 3, 4; Roosevelt Club 4; Camera Club 4; Glee Club 1; Deliberator's 2. Ambition: United States Marine Corps.

EDWARD PRESTON DOLLOFF "Eddie"

13 Marshfield Street

Electrical Vocational. Outstanding Interest: U. S. Navy and Blondie. Activities: Corporal 3; Captain 4; Band 1, 2, 3, 4; National Honor Society 3, 4; Service Club 1, 2, 3, 4; Stage Crew 1, 2, 3; Assistant Chief 4; Cape Ann Scientific, Literary and Historical Society 4; Senior Mechanical Drawing Club 4; Perfect Attendance 1, 2, 3; Dramatis Personae 4; Junior Rotarian 4. Ambition: To see the world.

FRANK DOUCETTE "Drooper"

50 Harrison Avenue

Vocational-Electric. Outstanding Interest: U. S. Navy and ask George. Activities: Prize Squad 2, 3; Rifle Team 3, 4; Sargeant Gardner Medal 3; Flash Staff R.O.T.C. Column; Mechanical Drawing Club 4; Roosevelt Club 4. Ambition: Electrical Engineer.

ROSALIE DOUCETTE "Lee"

125 Prospect Street

General. Outstanding Interest: Music, sports, and "Skippy". Activities: Flicker Staff 4; Cheer Leader 4; Hitpin Baseball 2; Erminie 2; Americana 3; Gondoliers 4; Service Club 3, 4; Roosevelt Club 4; Camera Club 4; Glee Club 2, 3, 4; Teacher's Secretary 3, 4; Bowling Team 1, 2; Girls' Rifle Team 4. Ambition: A Journalist.

SAWYER FREE LIBRARY
GLOUCESTER, MA 01930

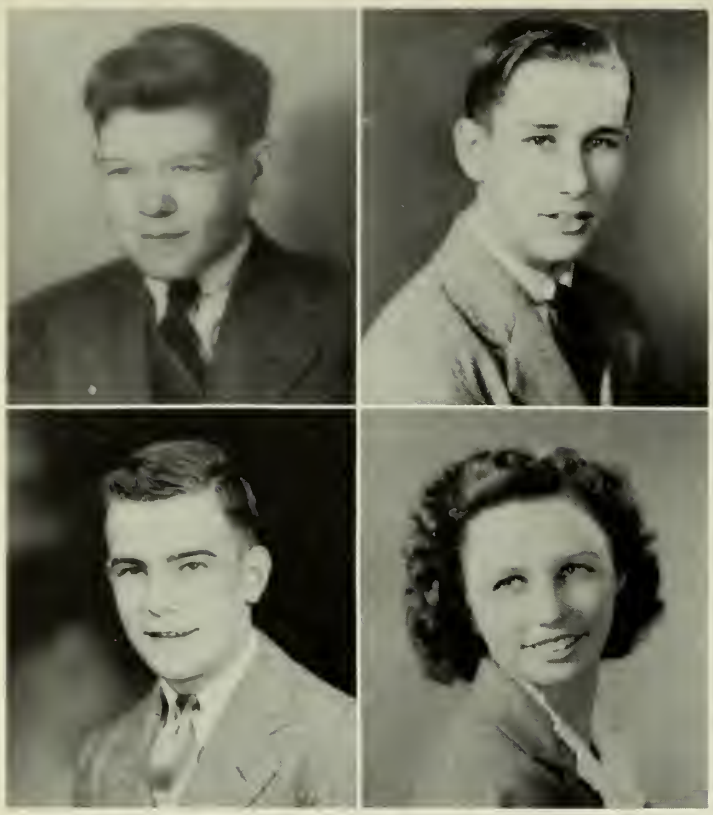

GEORGE DROHAN "Geo"
27 Hartz Street
Vocational (Electrical). Outstanding Interest: U. S. Navy P.T. School, and ask Dropper. Activities: Haskell Drill 3, Guard of Honor 3; Basketball Manager 1, 2, 3, 4; Bank Collector 4; Mechanical Drawing Club 4; Roosevelt Club 4. Ambition: Electrician in U.S.N.

JAMES DUNN "Dunny"
10 Langsford Street
Vocational. Outstanding Interest: Just about everything and anything. Activities: Benjamin Franklin Club, Vice-President 3, 4. Ambition: To get Lanesville in the spotlight if possible.

EUGENE G. EAMES "Gene"
55 Eastern Avenue
General. Outstanding Interest: Aviation. Activities: President of Class, Essex 1; Secretary of Latin Club, Essex 1. Ambition: To join the Marine Air Corps.

ANNE TRUMBULL ELWELL "Annie"
60 Concord Street
General. Outstanding Interest: U. S. Navy. Activities: Hitpin Baseball 3. Ambition: To be a pharmacist.

MYRA FLORENCE ELWELL "Myrie"
22 Bass Avenue
General. Outstanding Interest: Berlin, N. H. Ambition: To make something of myself.

ELIZABETH CECELIA ENOS "Lizzie" "Betty"
337 Essex Avenue
Commercial Stenographic. Outstanding Interest: "The Big Four" and "Dimples". Activities: Victory Corps 2, 3, 4; Sawyer Medal; Beacon Typist 4; Secretary 3, 4; Ambition: "Something to do, Someone to love, Something to hope for—Carry it through."

PRISCILLA ESSMAN "Essy"
2 Brightside Avenue
Commercial Stenographic. Outstanding Interest: "The Tudor Rose". Activities: Victory Corps 2, 3; Roosevelt Club 4; Camera Club 4; Assistant Secretary 3; Teacher's Secretary 4; Perfect Attendance 1, 2. Ambition: To be a medical secretary.

MADELINE FARRELL "Mickey"
4 Sylvan Street
Commercial. Outstanding Interest: Good Harbor Beach and horses. Activities: Hitpin 1, 2, 3, Captain 2; Hitpin Award; Victory Corps 2, 3; Girls' Drill Team 4; Junior-Senior Tea Committee. Ambition: To Have One!

JULIA FAVALORA "Foo" "Ju" "Judy"

9 Washington Square

Commercial Stenographic. Outstanding Interest: U. S. Navy. Activities: Beacon Advertising Staff 3; Art Club 1; Teacher's Secretary 4. Ambition: To join the Navy and see the sea.

JANET FOSTER "Jany"

1066 Washington Street

Commercial Stenographic. Activities: Teacher's Secretary 4. Ambition: To be a good secretary and to travel.

PEGGY LANG FOX "Peg"

10 Abbott Road

College. Outstanding Interest: Sports, Music, and Lanesville. Activities: Ring Committee 4; Class Roll; Hitpin Baseball 1, 2, 4; Drill Team 2, 4; Softball Award 1; Bowling Award 2; Bank 1, 2; Dramatis Personae 1, 2, 3, 4; Spanish 2, 3, 4; Latin 1, 2; Roosevelt 4; Science Club 2; Girls' Rifle Team 4. Ambition: To make them proud.

CATHERINE M. FRIEND "Kay" "Kit"

8 Laurel Street

Commercial Stenographic. Outstanding Interest: "Someone" and "The Big Three". Activities: Hitpin Baseball 2; Victory Corps 2, 3, 4; Flash Staff 1, 2, 3, 4; "America" and "The Gondoliers"; Service Club 1, 2, 3, 4; Roosevelt Club 4; Glee Club 3, 4; Teacher's Secretary, Assistant 3, Secretary 4; Cafeteria. Ambition: To find a boss as nice as Miss Gale and join the Marine Corps Women's Reserve.

LOUIS J. FRONTIERO "Louie" "Onie"

64 Washington Street

General. Outstanding Interest: B.B. Activities: Football 1. Ambition: To succeed in the future, and to enter the Maritime Academy.

WARREN F. FROST "Frosty"

3 Blake Court

Scientific. Outstanding Interest: Apple pie and ice cream. Activities: Second Lieutenant (Reg. Adj.); Track 2, 3, 4; Home Room Spelling Award 2; Chess Club 4; German Club 2, 3; Camera Club 2; Round Table 4. Ambition: To become Ambitious.

EVELYN FRYE "Ev" "Friday"

116 Wheeler Street

College. Outstanding Interest: Major League Baseball. Activities: Flicker Class History and Prophecy; Latin Book Prize 2, 3; French Book Prize 3; College Women's Club Book Prize 3; Beacon Junior Editor 3, Editor 4; "Erminie", "Americana", "The Gondoliers"; National Honor Society 3, President 4; Steven's Book Reviewers 3, President 4; French Club 2, 3, 4; Latin Club 1, 2, 3, 4; Service Club 1, 2, 3, 4; Round Table 3, Secretary 4; Glee Club 2, 3, 4; Honorary Member Cape Ann Scientific, Literary, and Historical Association; Deliberators 2; Class Ring Committee; Cap and Gown Committee; Junior Tea Committee. Ambition: To travel.

BARBARA GARVEY "Barb"

10 Babson Street

General. Outstanding Interest: U. S. Marines. Activities; Book Prize in History of Belgium Contest; Junior Red Cross Canteen; Art Club 1, 2. Ambition: To find that Utopia.

CARLETON T. GEARY "Mickey" "Ace" "Carl"
8 Madison Court
Vocation-Automotive. Outstanding Interest: P.E.J. Activities: Vocational Mechanical Drawing Club 4. Ambition: Ask Del Torchio.

JOSEPH E. GEARY "Joe"
54 Harrison Avenue
Scientific. Outstanding Interest: Annisquam. Activities: Sergeant 3; Captain 4; Individual Drill 2, 3; Rifle Team 2, 3; Championship Hearst Team 3; Basketball, Assistant Business Manager 3, Manager 4; Baseball 3, 4; Flash Staff 2, 3, 4; Athletic Association Council 2, 3; French Club 1, 2, 3, 4; Round Table 3, 4; Junior Rotarian. Ambition: To become an electronic engineer.

ELVERA C. GENTILE "Viela" "Shorty"
16 Hampden Street
General. Outstanding Interest: Ask Pat. Activities: Hitpin 4; Victory Corps; Rifle Team 4; Ambition: Sleeping.

ALICE GEORGE "Georgie"
176 Washington Street
Commercial Stenographic. Outstanding Interest: Western music and "The Big Four." Activities: Flicker Staff; 50 Word Competent Typist Pin; 70 Word Typewriting Award; Class Spelling Award 2; Service Club 1, 2, 3, 4; Art Club 1, 2; Teacher's Secretary 3, 4; Vice-Principal's Office 1, 2, 3, 4. Ambition: To grasp every opportunity that life has to offer me.

FLORENCE GIAMANCO "Provey"
14 Western Avenue
General. Outstanding Interest: Deep in the Heart of Texas. Activities: Classroom Spelling Winner 1. Ambition: That Certain Three.

MARY GIAMMANCO "May"
11 Washington Square
General. Outstanding Interest: Post War Plans. Activities: Beacon Collector 3, 4; Service Club 1, 2, 3, 4; Teacher's Secretary 3, 4; Perfect Attendance 3, 4. Ambition: To fulfill my dreams.

ROSALIE GIAMMANCO "Sula" "Sue"
11 Washington Square
General. Outstanding Interest: Prince Charming. Activities: Honors 3; Perfect Attendance 1, 2, 4. Ambition: To live happily ever after.

ELIZABETH GOLART "Betty"
40 Harrison Avenue
General. Outstanding Interest: Sports and U. S. Cadet Nursing Corps. Activities: Service Club 1, 2, 3, 4; Camera Club 4; Perfect Attendance 1, 2, 4; Hitpin Baseball 1, 2. Ambition: To carry out my plans.

LOIS D. GOLDMAN "Lo"

9 Trask Street

College Preparatory. Outstanding Interest: The Red Sox and Danny Kaye. Activities: Class Roll Committee; Flash Staff 3; Beacon Staff 3; French Club 2, 3, Treasurer 4; Latin Club 1, 2; Service Club 1, 2, 3, 4; Roosevelt Club 4; Camera Club 2, Executive Officer 3, Vice-President 4. Ambition: To have a successful career in aviation.

ANGELICA GOUNARIS "Anne" "Kike"

8 Liberty Street

College Preparatory. Outstanding Interest: Aviation. Activities: Flicker Literary Staff; Victory Corps 3, 4; Flash Staff 1, 2, 3, 4; Beacon Staff 3, 4; "Erminie", "Gondoliers", "Americana"; Dramatis Personae 2, 3, 4; French 2, 3, President 4; Latin 1, 2; Roosevelt 4; Glee Club 2, 3; Vice-President 4; Deliberators 1, 2; Mother-Daughter Banquet Committee. Ambition: To be a second Jacquelyne Cockran.

MARILLA CURTIS GREENE "Nill" "Marilli"

134 Centennial Avenue

Commercial Clerical. Outstanding Interest: Comptometers. Activities: Hitpin Award 2; Flash Typist 4; Glee Club 3, 4; Teacher's Secretary 3, 4. Ambition: To be an expert comptometer operator.

BENJAMIN CHESTER HALEY, JR. "Ben"

4 Lendall Street

General. Ambition: To graduate.

JEAN LOUISE HALL "Jeannie"

19 Chapel Street

Commercial Stenographic. Outstanding Interest: Guess. Activities: Typewriting Award 4; Sawyer Medal 3; Teacher's Secretary 4; Perfect Attendance 1, 4; Dictaphone Scholarship 3; Honors 1, 2, 4. Ambition: To join the Navy.

ELEANOR HARVEY "Ellie"

5 Bridewater Street

General. Outstanding Interest: 'Squam, Room 105, and U. S. Air Corps. Activities: Flicker Staff 4; French Club 3, 4. Ambition: To follow in my sister's footsteps.

CECILY HENDERSON

Southern Avenue, Essex

College. Outstanding Interest: Horses, skiing, tennis. Activities: Flicker Staff; Softball Champion Team 2; Girls' Club Cabinet 3, 4; Spanish Club 3, 4; Latin Club 1, 2; Roosevelt Club 4; Senior-Junior Dance Committee; Mother-Daughter Banquet Committee; Honors 1, 3, 4. Ambition: To travel.

JANET MAY HINCKLEY

2 Wise Place

Commercial Stenographic. Outstanding Interest: We Seven and Sunday nights. Activities: 50 Word Typing Award; 100 Word Shorthand Award; Sawyer Medal 3; Flash Staff 2, 3; Bank 3, 4; National Honor Society, Secretary 4; German 1, 2; Service 3, 4; Roosevelt 4; Glee Club 3, 4; Teachers Secretary 4; Honorary Member of Cape Ann Scientific Literary and Historical Association; Junior Tea Committee; Honors 3; Highest Honors 2; Poetry Memorization Prize. Ambition: To be Umbriago's Secretary.

PHYLLIS HINES "Phil" "Philsis"

30 Main Street

Commercial Stenographic. Outstanding Interest: Are you kidding? Activities: Class Dues Committee 4; Flicker Staff 4; Victory Corps 2, 3, 4; 50-word Typing Award 3; 100-word Shorthand Award 4; Sawyer Medal 3; Class Spelling Champion 1, 3; Flash Staff 2, 3; "Americana" 3; "Gondoliers" 4; Bank 2, 3, Cashier 4; National Honor Society 4; French Club 2; Service Club 1, 2, Junior Representative 3, President 4; Glee Club 3, 4; Teacher's Secretary 3, 4; Cafeteria 3, 4; Co-Sponsor of War Saving Stamp Jeep 3; Perfect Attendance 1; Honors. Ambition: To build a garage for all the little "Carrs".

HORACE E. HODGKINS "Hodgie"

Rear 293 Washington Street

Vocational-Automotive. Outstanding Interest: What makes an automobile motor "tick". Activities: Prize Squad Company D 3; Vocational Mechanical Drawing Club 4; Perfect Attendance 1, 3, 4. Ambition: To join the armed forces and use a mechanical trade.

RUTH E. HODSDON "Ruthie"

10 Horton Street

General. Outstanding Interest: Art. Activities: Flicker Floor Collector 2, 3, 4; Victory Corps 2; M. S. P. C. A. Medal 1; Beacon Floor Collector 2, 3, 4; Latin 1, 3; Roosevelt 4; Teacher's Secretary 4; Honors 3, 4. Ambition: To succeed in my outstanding interest.

MARION HUBBARD "Dimples"

7 Russell Avenue

State Teachers' College. Outstanding Interest: Song and Dance — Travel. Activities: Hitpin Baseball 1, 2; Victory Corps 2, 3; Junior Red Cross Canteen 2, 3; Spanish Club 1, 2; Latin Club 3, 4; Service Club 1, 2, 3, 4; Camera Club 4. Ambition: Dental Hygienist.

ELIZABETH WINIFRED HUDDER "Betty"

118 Western Avenue

General. Outstanding Interest: Wide open spaces. Activities: German 1 Prize; H. R. Collector 2; Dramatis Personae 1, 2; German 3, 4; Latin 2; Roosevelt Club 4. Ambition: To please Miss Harris by learning how to speak correctly.

Here's that somebody I told my [illegible] about!

EVELYN A. JACOBS "Ev" "Evie"

5 B. Calder Street

Commercial Clerical. Outstanding Interest: Winter Sports. Activities: Hitpin Baseball, Certificate 2; Teacher's Secretary 3, 4. Ambition: To Succeed in everything I attempt.

JANICE MARIE JOHNSON "Jan"

19 Eastern Avenue

Stenographic. Outstanding Interest: Collecting books — funny. Activities: Roosevelt Club 4; Honors 1, 2, 3, 4; Perfect Attendance 1. Ambition: To succeed in whatever I attempt.

ROBERT G. JOHNSON "Bob"

12 Carlisle Street

General. Outstanding Interest: Draft Board. Activities: Supernumerary Prize Squad 3; Perfect Attendance 3. Ambition: Are you kidding.

PHILIP JORDAN "Flip" "Phil"
102 Concord Street
General. Outstanding Interest: Aviation. Activities Corporal 3, 4; Stage Crew 1, 2, 3, 4; Ambition: Commercial Aviation. To make friends with Mr. Colby.

CLARA MARY JOSEPH "Key"
28 Green Street
Nurses Training. Outstanding Interest: California and a certain somebody. Activities: Victory Corps 2, 3; Flash Staff 4; Roosevelt Club 4; Perfect Attendance 1, 2, 3, 4. Ambition: To hold a soldier's hand (as a nurse).

LAURA SYLVIA KALLIO "Finn"
11 Harold Avenue
General. Outstanding Interest: Peggy and Gang. Activities: Victory Corps 2; Perfect Attendance 1. Ambition: To Attend Wilfred Academy.

LORRAINE A. KEARSEY "Lorrie"
10 Prospect Square
General. Outstanding Interest: U. S. Marine Corps and the mail-man. Activities: Classroom Spelling Champion 3; German Club 2; Service Club 1, 3; Ambition: To climb the tree that grows in Brooklyn.

ROBERT D. KEATING "Bob" "Keat" "Pop"
12 Eastern Avenue
General. Outstanding Interest: Girls, Girls, and more Girls. Activities: 1st Lieutenant 4, Corporal 3; Prize Squad 2; Football 3, 4; Track 3. Ambition: The Army will give it to me.

MARILYN KENDALL "Kandy"
2 Madison Square
General. Outstanding Interest: "Lord Kitchenser" and Music. Activities: Glee Club 2, 3, 4; Ermine 2; The Gondoliers 4; Americana 3; Superior State Festival 2. Ambition: To keep my foot out of my mouth.

MARION LOUISE KIMBALL "Kimball" "Toot" "Tootie"
5 Haskell Court
College Preparatory. Outstanding Interest: To collect souvenirs and that certain guy. Activities: Mother-Daughter Banquet Committee 4; Flicker Staff 4; "Erimine" 2; "Americana" 3; "Gondoliers" 4; French Club 2, 3, 4; Latin Club 1, 2, 3, 4; Service Club 1, 2, 3, 4; Roosevelt Club 4; Glee Club 2, 3, 4; Science Club 1. Ambition: To get my R.N.

MARCIA ANN KLOTZ "Marsh" "Markie"
Ledge Road
College Preparatory. Outstanding Interest: K.W.H. and that B 29. Activities: Cap and Gown Committee 4; "Erimine" 2; "Americana" 3; "Gondoliers" 4; Chess Club, Secretary 4; Latin Club 2; Service Club 1, 2, 3, 4; Glee Club 2, 3, 4; Perfect Attendance 1. Ambition: Medical Profession.

BARBARA LA BELLE **"Barb"**

34 Reynard Street

Commercial Clerical. Outstanding Interest: "Aguarium". Activities: Cheerleader 3, 4; Victory Corps Drill Team 3, 4; Girls' Club Cabinet 4; Service Club 1, 3, 4; Teacher's Secretary 4; Junior-Senior Tea Committee; Mother-Daughter Banquet Committee. Ambition: U. S. W. M. C.

CLARENCE E. LANE, JR. **"Laney"**

28 Reynard Street

Vocational Machine. Outstanding Interest: "S.W. 23 Street, Miami, Florida." Activities: 1st Lieutenant 4; Prize Squad 2; Individual Drill 3; Haskell Drill 3; Guard of Honor 3; Vocational Mechanical Drawing Club 4. Ambition: To become a good machinist and have a good time.

KATHERINE E. LARKIN **"Kay"**

6 Liberty Street

College Preparatory. Outstanding Interest: My argumentative friends. Activities: Hitpin Baseball 2; Victory Corps 2; Latin 3; Science Club 2. Ambition: Army Nurse Corps.

MARILYN LEE **"Me Me"**

6 Young Avenue

General. Outstanding Interest: Foster's Drug Store (Lanesville). Activities: Flicker Staff 4; Hitpin Baseball 3, 4; Victory Corps 2, 3, 4; Service Club 4; Roosevelt Club 4; Glee Club 2, 3, 4; Bowling. Ambition: Hairdressing.

PHYLLIS E. LEVEILLE **"Phil" "Frenchy"**

15 Blake Court

Commercial Stenographic. Outstanding Interest: Traveling and U. S. Navy. Activities: Flicker Staff 4; Victory Corps 2, 3; Spanish Club 2; Roosevelt Club 4; Teacher's Secretary, Assistant 4; Honors 2, 3, 4. Ambition: To succeed in whatever I attempt.

MARGARET LOUISE LEVIE **"Peggy"**

14 Harvard Street

General. Outstanding Interest: Tim's Market and Laura's Arguments. Activities: Hitpin Baseball 2; Classroom Spelling Award 2; German Club 1, 2, 4; Bowlng 2. Ambition: To join the Waves or Spars.

HARRIET ROWE LOVETT **"Tig"**

207 Essex Avenue

General. Outstanding Interest: Persuading Mrs. Mills that gum chewing is proper in Business Organization. Activities: Classroom Spelling Award 1; Victory Corps Drill Team 2, 3, Lieutenant 4; Girls' Rifle Team. Ambition: To be a physiotherapist.

DOROTHY LUMBARD **"Dot"**

13 Commonwealth Avenue

Nurses' Training. Outstanding Interest: To travel around the world with? Activities: Mother-Daughter Committee 4; Perfect Attendance 1, 2. Ambition: To be an officer in the Navy.

RICHARD D. LUMBARD "Dick"

13 Commonwealth Avenue

General. Outstanding Interest: Wine, Women, Song. Activities: 1st Lieutenant; Prize Squad 2, 3; Haskell Drill 3; Rifle Team 2, 3; Commander of Individual Drill 4; Class Room Spelling Winner 2; Prize Squad Medal 2. Ambition: To show up the immortal seven.

PRISCILLA MacINNIS "Mac" "Lolly"

5 Russell Avenue

Commercial Stenographic. Outstanding Interest: Horseback riding and G.S. Activities: Victory Corps 2, 3; President 4; Flash Staff 3, 4; German Club 1, 2; Service Club 3, 4; Teacher's Secretary 4; Perfect Attendance 2; Honors 1, 2, 3. Ambition: Mickey Finn.

JANICE MacLEOD "Jan" "Mac"

21 Acacia Street

Commercial Stenographic. Outstanding Interest: Ulysses S. Nobody Roving Everywhere in Public. Activities: Victory Corps 2, 3, Secretary 4; Flash Staff 4; Service Club 3, 4; Teacher's Secretary 4; Honors 2. Ambition: To tame down Mr. Nobody.

B. VIRGINIA MACK "Mac" "Ginny"

97 Centennial Avenue

Commercial Clerical. Outstanding Interest: Our trip. Activities: Hitpin Baseball 2; Victory Corps 2, 3; Teacher's Secretary 4; Bowling 2. Ambition: Wilfred Academy.

B. LOIS MacKAY "B. Beulah B."

11 Marshfield Street

General. Outstanding Interest: "We Seven" and "A Mule, Superman, and Whimpy". Activities: Flicker Staff 4; Hitpin Baseball 1, 2, 3, 4; Victory Corps Drill Team 3, 4; Classroom Spelling Champion 3; Essay Winner of Belgian Government Book; Girls' Club Cabinet 1, 2, 3, Treasurer 4; Dramatis Personae 1; Athletic Association Council, Vice-President 4; French Club, Executive Committee 3; German Club 3, Vice-President 4; Service Club 3, 4; Roosevelt Club 4; Camera Club 3; Glee Club 2, 3, Secretary 4; Senior-Junior Dance Committee 4, Chairman 4; Mother-Daughter Banquet Committee 4; Girls' Rifle Team 4. Ambition: Someday, somewhere, somehow — what?

MARY B. McKAY

16 Trask Street

General. Outstanding Interest: Mail, Sports and (—!). Activities: Flicker Staff; Hitpin Team 1, 2; Victory Corps 2, 3, 4; Theodore Roosevelt Club 4; Camera Club 4; Junior Tea Committee; Rifle Team. Ambition: Hawaii—1950 and "allerdings".

JOHN T. MATTSON

11 Perkins Road

General. Outstanding Interest: Lynn. Activities: Football 1, 2; Baseball 1, 2, 3, 4. Ambition: To be a Marine.

RUTH MARIE MEDEIROS "Rufus" "Ruthie" "Madages"

52 Warner Street

Clerical. Outstanding Interest: Sports, dancing. Activities: Basketball Captain 4; Victory Corps 2, 3, 4; Teacher's Secretary 4. Ambition: To be a hairdresser.

SHIRLEY MENKEN "Shirl" "Honey" "Stupid"

56½ East Main Street

Commercial. Outstanding Interest: A. J. Activities: Hitpin Baseball 1, 2, 3; Victory Corps 2, 3, 4; Drill Team 2, 3, 4; Softball 1, 2. Ambition: To keep him happy (ask Millie).

CHARLOTTE EMILY MERCHANT "Charl"

30 East Main Street

College Preparatory. Outstanding Interest: "Seven and One" and horses. Activities: Hitpin Baseball 1, 2, 4; Victory Corps Drill Team 2, 4; "Gondoliers" 4; Girls' Glee Club 2, 3; Girls' Club Cabinet 2; Vice-President 3, President 4; National Honor Society 3, 4; Dramatis Personae 1, 2; Latin Club 2; Service Club 1, 2, Secretary 3, 4; Roosevelt Club 4; Round Table 4; Chairman Junior Tea Dance Committee 3; Science Club 2; Senior-Junior Tea Dance Committee 4; Mother-Daughter Banquet Committee 4; Perfect Attendance 2, 3, 4; Girls' Rifle Team 4. Ambition: To find someone who will love me and love my "Dukie".

ELMER LEIGH MERROW "Bumpy"

12 Eastern Avenue, South Essex, Mass.

General. Outstanding Interest: To make money without working. Activities: Freshmen Pin Committee Essex 1; Essex Wasp Alumni Editor 1; Deliberators 2. Ambition: To have a six month vacation twice a year.

JAMES S. MILLER "Jimmy"

45 Warner Street

Vocational. Outstanding Interest: Airplanes and engines. Activities: Band 1, 2, 3; Corporal 3. Ambition: U. S. Navy.

IRENE MARY MITCHELL "Mitch"

48 Perkins Street

Commercial Stenographic. Outstanding Interest: Mystery stories and Classical Records: Activities: Flash Reporter 2, 3, 4; Business Manager of Beacon 3, 4; Roosevelt Club 4. Ambition: to succeed in some field of journalism.

HAROLD MOIR, JR. "Dunk"

767 Western Avenue

General. Outstanding Interest: Aviation. Ambition: Naval Air Corps.

CLAIRE E. MOLLOY "Molly"

177 Main Street, Rockport

General. Outstanding Interest: My Friends. Activities: Hitpin Baseball 2. Ambition: Cadet Nurse Corps.

MARGARET A. MOORE "Margie"

27 Commonwealth Avenue

General. Outstanding Interest: "Don't Fence Me In". Activities: Flicker Staff 4; Hitpin Baseball 2, 3, 4; Victory Corps Drill Team 2, 3, 4; "Erminie" 2; "Gondoliers" 4; Girls' Club Cabinet 1 2, 3, 4; Athletic Association Council, Secretary 4; Roosevelt Club 4; Camera Club 3, 4; Glee Club 2, 3, 4; Mother-Daughter Banquet Committee 4; Junior-Tea Committee 3; Senior Tea Committee 4; Girls' Rifle Team 4; Youth Center, Vice-President 4. Ambition: Marine Corps Women's Reserve.

ANN FLORENCE MORRIS "Annie" "Flossy"

2 Cedar Street

Commercial Bookkeeping. Outstanding Interest: "Aquarium" and "R.N.B." and Spartan C.C. Activities: Cheerleader 3, Head Cheerleader 4; Hitpin Baseball 1, 2; Victory Corps 1, 2, 3, 4; Beacon Staff, Distribution Manager 4; Service Club 1, 2, 3, 4; Roosevelt Club 4; Teacher's Secretary 4; Bowling 1, 2; Perfect Attendance 1, 3, 4. Ambition: To succeed in whatever I attempt.

BETSY B. MORRIS "Bets"

8 Prospect Court

College. Outstanding Interest: Reading. Activities: Flicker Literary Staff; Classrom Spelling Medal 2; Latin Book Prize 2; National Honor Society 4; French Club 2, 3, Secretary 4; Latin 1, 2, 3; Deliberators 2. Ambition: To travel.

MARY ELIZABETH MORSE

106A Western Avenue

General. Outstanding Interest: Clarke School. Activities: Junior Red Cross Canteen 3, 4. Ambition: To succeed in life.

JOAN L. MOULTON "Joanie"

84 Magnolia Avenue

General. Outstanding Interest: Ask anybody (R.M.C.). Activities: Flicker Staff Class Roll 4; Victory Corps 3, 4; Roosevelt Club 4; Camera Club 4; Junior-Senior Tea Dance Committee; Cap and Gown Committee. Ambition: To keep him happy.

WILLIAM MUISE "Mouse"

19 Hancock Street

Vocational Printing. Outstanding Interest: Pharmacy. Activities: Shop Bank Collector 4; Benjamin Franklin Club 3, 4; Service Club 1, 2; Art Club 1, 2; Vocational Mechanical Drawing Club 4. Ambition: To succeed in everything I attempt.

RUSSELL MUNROE "Russ" "Rut"

1 Gee Avenue

General. Outstanding Interest: Ask Sullivan. Activities: Rifle Team 4. Ambition: To become a mechanic in the U. S. Army.

ROBERT MURPHY "Bob"

10 Perkins Street

General.

RICHARD G. NAVES "Dick"

5 Elwell Street

General. Outstanding Interest: Life, Liberty and the Pursuit of Women. Activities: First Lieutenant 4; Platoon Sergeant 3; Prize Squad 2; Haskell Medal Drill 2, 3; Rifle Team 2, 3, 4; Individual Drill 3; Guard of Honor 2, 3; First Place Randolph Hearst Medal 3; Corps Area Rifle Match 2, 3, 4; Exhibition Platoon Drill 2, 3; Championship Hearst Team 3; Perfect Punctuality 1, 2, 3, 4; Roosevelt Club 4. Ambition: To win a race at Lauchmont.

MERRILL BABSON NEARIS **"Deacon"**

15 Colonial Street

College Preparatory. Outstanding Interest: Agriculture. Activities: Corporal 3; Second Lieutenant 4; Prize Squad 3; Individual Drill 3; Haskell Manual of Arms Medal 3; Erminie; Trial By Jury; Bank Collector 3, 4; Beacon Collector 4; Latin Club 2; Service Club 2, 3, 4; Glee Club 1, 2, 3, 4; Junior Rotarian 4; Deliberators 1; Perfect Attendance 1, 2, 3, 4. Ambition: To be a true "liberal."

ALLEN R. NELSON

22 Chapel Street

General. Outstanding Interest: Journalism. Activities: Classroom Spelling Award 2. Ambition: To make people respect East Gloucester.

BARBARA E. NELSON **"Barb" "Nellie"**

85 Main Street

Commercial. Outstanding Interest: Driving. Activities: Essex Class Pin Committee 1; Victory Corps 2, 3; Hitpin Award 2; Teacher's Secretary 4; Girls' Field Hockey; Mother-Daughter Banquet Committee 4. Ambition: To join the Waves.

EUGENE NEWMAN **"Gene"**

4 Day Court

General. Outstanding Interest: West Gloucester. Activities: Corporal 3; Football 1, 2, 3. Ambition: U. S. Maritime Service.

MICHAEL NICOLOSI **"Mike" "Nick"**

203 Washington Street

General. Outstanding Interest: Musical Serenaders, Navy. Activities: Prize Squad 2, 3; Guard of Honor 2; Football 1, 2, 3, First Team 4; Americana, "Gondoliers"; Service Club 1, 2, 3, 4; Glee Club 3, Treasurer 4. Ambition: To feature a 23 piece orchestra in Post War Era.

EDWIN R. NIKOLA **"Nick"**

56 Langsford Street

General. Outstanding Interest: Lanesville, Erpwerp's, and Abbott Road. Activities: Trial By Jury, Erminie, Americana; Band 2, 3, 4; Spanish Club 3; Glee Club 1, 2, 3; 1st Floor Supply Office 1, 2, 3, 4; Perfect Attendance 1. Ambition: To join the Marines.

ALICE A. NUGENT **"Allie" "Alicia"**

137 Eastern Avenue

General. Outstanding Interest: H. S. M., Eastern Avenue, and ——. Activities: Chairman Cap and Gown Committee; Flicker Staff 4; Beacon Advertising Staff 2; Dramatis Personae 1, 2, 3, 4; Spanish Club 3, 4; Executive Committee 3; Latin Club 1, 2, Treasurer 2; Service Club 1, 2, 3, 4; Roosevelt Club 4; Camera Club 2; Round Table 4; Glee Club 2, 3, 4; Senior-Junior Tea Committee 4; Bowling 1, 2; Science Club 2. Ambition: B. S. degree in X-Ray Technology.

GERTRUDE MARY NUGENT **"Gert"**

22 Witham Street

College Preparatory. Outstanding Interest: Exploring Joppy's nooks and corners. Activities: Flicker Staff, Roll Committee 4; Hitpin Baseball 1, 2, 3; Dramatis Personae 1, 2, 3, 4; Flash Staff 2; Beacon Staff 3, 4; German Club 3, 4; Latin Club 2; Service Club 2, 3, Award 4; Roosevelt Club 4; Camera Club 1, 2, 3, 4; Science Club Executive Committee 2; Bowling Team 1, 2. Ambition: To obtain my R.N., B. S. Degree in Psychiatry and then buy a ranch and breed horses.

EUNICE NUNES "Uni" "Chick"
14 Oak Street
General. Outstanding Interest: U. S. Navy. Activities: Classroom Spelling Champion 2; German Club 3, 4. Ambition: To travel.

RUTH OAKES "Betsy"
396 Essex Avenue
Nurses Training. Outstanding Interest: Horses and dogs. Activities: Best Essay on Belgium, given by Belgium Information Service; A.A. Collector 1. Ambition: To make an A-1 Nurse.

LILLIAN JUNE O'HARA
29½ Sargent Street
General. Activities: Boston Herald Spelling Contest. Ambition: To be a nurse.

ANDREW PALLAZOLA "Andy" "Pal"
3 Fort Square
General. Outstanding Interest: Artistic conceptions. Activities: R.O.T.C. Color Guard 4; Beacon Staff 1, 2, 3, 4; German Club 4. Ambition: To enter the Maritime Commission.

GORDON BENNETT PARKS "Just Gordon"
36 Harbor Terrace
General. Outstanding Interest: Listening to the radio and reading. Ambition: To have fun and to have friends.

ELINOR G. PARSONS "Ellie" "Pa"
113 Centennial Avenue
General. Outstanding Interest: New York City. Activities: Hitpin 2; Victory 2; Junior Red Cross Canteen 3; Service Club 2; Perfect Attendance 1. Ambition: To be a dietitian.

KENNETH L. PERRIN "El Perro" "Ken" "Kenny"
20 Orchard Street
Vocational (Machine). Outstanding Interest: The sea and the air. Activities: Prize Squad 3; Vocational Mechanical Drawing Club 4. Ambition: U. S. Navy Air Corps.

SHIRLEY MARIE PETERS "Pete" "Shirl"
2 Trask Street
Nurses' Training. Outstanding Interest: Plenty of mail and (?). Activities: Victory Corps 2, 3; Service Award 3; Service Club 1, 2, 3, 4; Assistant Teacher's Secretary 3, Secretary 4; Type Award 2; Mother-Daughter Banquet Committee 4; Girls' Rifle Team 4. Ambition: To be a successful nurse.

JEAN ELIZABETH PHILLIPS **"Phlops"**

27 Beach Road

College. Outstanding Interest: Music, swimming. Activities: Flicker Staff 4; Classroom Spelling Winner 1; Beacon Staff 4; "Erminie" 2; "The Gondoliers" 4; Girls' Club Cabinet 3, 4; Stevens Book Reviewers, Vice-President 4; Spanish Club 2, Executive Committee 3, President 4; Latin Club 1, 2; Service Club 1, 2, 3, 4; Roosevelt Club 4; Round Table 3, 4; Glee Club 2, 3, 4; Chairman Mother-Daughter Banquet Committee 4; Senior-Junior Tea Committee 4; C.A.S.L.&H.A. Honorary Member; Junior Tea Committee 3. Ambition: To top my father's rank in the Navy.

ARTHUR PIMENTAL **"Art"**

16 Sadler Street

General. Outstanding Interest: Hockey. Ambition: To join the Navy.

ROSARIO A. PIRAINO **"Rosy"**

11 Granite Street

Fine Arts. Outstanding Interest: Drawing and G.V. Activities: Second Winning Prize Squad 2, 3; Commander 3; Individual Drill 3; Haskell Drill 2, 3; Sergeant 3; Captain 4; Exhibition Platoon Drill 2; Guard of Honor 2, 3; Town Planning; Beacon Art Staff. Ambition: To Draw for Walt Disney.

VINCENT PIZZIMENTI **"Pizzi"**

14 Washington Square

Vocational. Activities: Second Lieutenant 4; Band 2, 3, 4. Ambition: To become a Machinist in the Navy.

MARY RALLO **"May"**

60 Commercial Street

General. Outstanding Interest: W.S.P. Activities: Flicker Staff 4; Awards for Best Essay on Belgium given by Belgium Information Service; Flash Staff 4; Service Club 1, 2, 3, 4; Teacher's Secretary 4; Bank Collector 3, 4; Bowling Team 2. Ambition: To succeed in whatever I attempt.

KENNETH REED **"Gannette" "Kennie"**

491 Washington Street

General. Outstanding Interest: 13 Wheeler Street. Activities: Corporal 3; First Lieutenant 4; Individual Drill 3; Winning Prize Squad 3; Haskell Medal Drill 3; Winning Company Drill 2, 3; Winning Platoon Drill 2, 3; Prize Squad Medal 3; Band 1, 2, 3, 4; Orchestra 2, 3, 4. Ambition: To control my fiery temper for the benefit of B.J.S.

DONALD RICE **"Ricey" "Clammer"**

Winthrop Street, Essex

Vocational-Electrical Shops. Outstanding Interest: Electricity. Activities: Rifle Team 4; Baseball 3, Captain 4; Bank Collector 4; Vocational Mechanical Drawing Club, Secretary 4; Rotary Club. Ambition: Join the Navy.

PATRICIA ANN RILEY **"Pat"**

3 Madison Court

Commercial Stenographic. Outstanding Interest: Movies and travel. Activities: Junior Tea Committee 3; Hitpin Winning Team 2; Victory Corps 2; Teacher's Secretary 3, 4; 50 Word Typewriting Award. Ambition: To succeed.

EUGENE A. ROBERTS **"Jellybean"**

596 Essex Avenue

Scientific. Outstanding Interest: Taking colored pictures and raising pigs. Activities: Track 4; Winning Company 2, 3; Winning Platoon 2, 3; Band 1, 2, 3, 4; Dramatics Club 4; German Club 1, 2, 3; Science Club 2. Ambition: To drive all the Indians out of West Gloucester.

PAUL M. RYAN, JR. **"Paddy" "Pat"**

34 Haskell Street

Scientific. Outstanding Interest: R.S.T., Inc. Activities: Corporal; Prize Squad 2; Second Place 3; Individual Drill 3, 4; Haskell Drill 2; Guard of Honor 2, 3; Baseball Manager 1, Baseball 3, 4; Forensic League Speech Tournament, District Contest at Lowell, 2nd Place Medal; State Contest at Hyannis, 2nd Place Medal; "Trial by Jury", "Erminie", "Americana", "The Gondoliers", "Maid of France"; Dramatis Personnae 1, 2, 3, 4; A.A. Representative 1, 2, 3, 4; German, Treasurer 2; Glee Club 1, Secretary 2, Vice-President 3, President 4; Cheerleader 4. Ambition: To go around the world in the Merchant Marine with Umbriago at the wheel.

LEO SABATO **"Sabby" "Lee"**

32 Fort Square

Vocational-Automotive. Outstanding Interest: Motor Machinist in Navy. Activities: Corporal 3, 4; Vocational Mechanical Drawing Club 4. Ambition: United States Navy Air Corps.

GERALDINE SANTA MARIA **"Jerry"**

148 Main Street

General. Outstanding Interest: Ad-libbing. Activities: Art Club 4. Ambition: What's that?

GLORIA MAE SAUNDERS

39 Friend Street

Commercial Stenographic. Outstanding Interest: Dancing, traveling, and secretarial work. Activities: Victory Corps 2, 3; 50 Word Typing Certificate; O. A. T. Pin; Dictaphone Scholarship; Flash Reporter 2, 3, Typist 4; Spanish Club 2; Service 1, 2, 3, 4; Teacher's Secretary 3, 4; Bowling Team 2. Ambition: To be a success and make my mother and dad proud of me.

MADELYN SAUNDERS **"Madie"**

88 Western Avenue, Essex

Nurses' Training. Outstanding Interest: We Seven and my T/5. Activities: Hitpin Baseball 4; Victory Corps 4; Drill Team 4; Bank 3, 4; Girls' Club Cabinet 2, 3, 4; Service 4; Roosevelt 4; Glee Club 4; Mother-Daughter Banquet 4; Senior and Junior Tea Committee 4; Junior Tea 3; Bowling 2; Rifle Team 4. Ambition: Dental Hygienist and to go to California.

GRACE ROSALIE SCANDALITO **"Scant"**

12 Beach Court

General. Outstanding Interest: Travel. Activities: Spelling Medal 1; Teacher's Secretary 4. Ambition: To succeed.

PRISCILLA ELIZABETH SHAW **"Betty"**

281 Concord Street

General. Outstanding Interest (Huh?), Bowling, Hershey Bars, Lolly Pops. Activities: Bowling 2. Ambition: To attend Wilfred Academy.

Thanks again for everything.
Ned

JOSEPH P. SILVA **"Buddy"**
40 School Street
General. Outstanding Interest: Farming in Vermont. Activities: Glee Club; Deliberators. Ambition: To study scientific farming and electrical work.

MARJORIE MAY SILVA **"Skippy"**
2 Sadler Street
General. Outstanding Interest: Those four wheeled vehicles. Activities: German Club 3, 4. Ambition: Women's Reserve, preferably Air Wacs.

M. VIRGINIA SNOW **"Jinny"**
8 Burnham Street
Commercial Clerical. Outstanding Interest: H.S.S. Activities: Flicker Staff 4; Hitpin Baseball 2; Service Club 4; Perfect Attendance 1; Teacher's Secretary 3, 4. Ambition: To travel around the world and end up in Texas.

EDWARD SOUZA **"Ned"**
11 Prospect Square
Scientific. Outstanding Interest: R.S.T. Inc. Activities: Prize Squad 2; Guard of Honor 2; Basketball 1, 2, 3, Captain 4; Football 1, 2, 3, 4; Honors 2. Ambition: To change places with Sgt. Tucker and make him do extra drill.

SHIRLEY H. SOUZA **"Little Shirley"**
12 Stage Fort Avenue
General. Outstanding Interest: U. S. Navy — U.S.S. Rocke. Activities: Hitpin Baseball 3, 4; Victory Corps 3, 4; Drill Team 4; Teacher's Secretary 4; Rifle Team 4; Perfect Attendance 1. Ambition: To succeed in whatever I try.

SHIRLEY MAY SOUZA **"Shirl" "Big Shirley"**
11 Prospect Square
Commercial Clerical. Outstanding Interest: That certain someone. Activities: Hitpin Baseball 2, 3; Victory Corps 2, 3; Service Club 1, 2, 3, 4; Teacher's Secretary 3, 4; Dance Club 1; Service Club Award. Ambition: To be official secretary for R.S.T. Incorporated.

ELEANOR M. SPITTLE **"Spitfire"**
1 Ivy Court
Nurse's Training. Outstanding Interest: Duke. Activities: Victory Corps 3; Junior Red Cross Canteen 2, 3; Chairman of Emergency Equipment 2; Cafeteria Corps Pin 4; Honors 3, 4. Ambition: To be as good a wife and mother as my late mother.

MARY ELIZABETH SPITTLE
13 Beauport Avenue
Nurses' Training. Outstanding Interest: "We Seven" and that certain someone. Activities: Hitpin Baseball 1, 2, 4; Bowling 1, 2, 3; Basketball 4; Softball 1, 2; Rifle Team 4; Bank 3, 4; Roosevelt Club 4; Service Club 4; German 3, 4; Flicker Staff 4; Junior Tea Committee 3; Mother-Daughter Banquet Committee 4; Senior Tea Committee 4; V-E Day Committee 4; Perfect Attendance 2, 3. Ambition: To keep a few of my ideals and to go to California.

MURIEL D. STACK "Stackie"

4½ Exchange Street

General. Outstanding Interest: F.J.L. (U. S. Navy). Activities: Victory Corps 2, 3, 4; Service Club 2. Ambition: To find a person as swell as Mrs. E. Mills.

KENNETH E. STRACHAN "Ganet"

113 Prospect Street

General. Outstanding Interest: Skiing and Sailing. Activities: Lieutenant 4; Rifle Team, Hearst Match 2, 3, 4; Corps Area 2, 3, 4; Prize Squad 2,3; 1st Place Winner 3; 3rd Place Medal in Hearst Match 3; Band 1, 2, 3, Drum Major 4; Orchestra 1, 2, 3, 4; Winning Platoon 1, 2, 3; Winning Company 2, 3; Haskell Medal Drill 2, 3; Individual Drill 3. Ambition: To beat Gene Krupa.

LESTER S. STRANGMAN "Let"

Ocean Avenue, Magnolia

College Preparatory. Outstanding Interest: Merchant Marine. Activities: Prize Squad 3; Individual Drill 4, (supernumerie); Bank Collector 1; French Club 2, 3; Supply Office 1, 2, 3, 4. Ambition: "Les Femmes".

LORRAINE STROPLE

138 Eastern Avenue

General. Outstanding Interest: To see how the girls will greet their long lost warriors. Activities: Flicker Staff; Hitpin 1, 2; Victory Corps 2, 3, 4; Flash Staff 2, 3; Orchestra 1, 2, 3, 4; Roosevelt Club 4; Camera 4; Art 1, 2, 4; Service Club 1, 2, 3, 4. Ambition: To travel around the world three times.

GEORGE W. SWANSON "Swany"

7 Mill Lane, Rockport

Vocational. Outstanding Interest: Ask Drohan. Activities: Band 3, 4; Orchestra 4; Glee Club 4, Vocational Mechanical Drawing Club 4. Ambition: To be a radio technician.

DONALD TARBOX "Cigarbox" "Shadow"

99 East Main Street

General. Outstanding Interest: Recess. Ambition: Mayor of East Gloucester.

ERNEST A. TARR "Ernie"

480 Washington Street

General. Outstanding Interest: Music and Hockey. Activities: Corporal 3; Baseball 2; Winning Prize Squad 3; Band 3, 4; Orchestra 3, 4; Winning Company Field Day 3. Ambition: To beat Tommy Dorsey.

ALICE M. THURSTON "Arla"

94 Wheeler Street

Nurses' Training. Outstanding Interest: That certain someone. Activities: Spelling Medal 2. Ambition: To succeed in whatever I decide to do.

GEORGE TOBEY "Tobey" "Lindy"

64 Centennial Avenue

General. Outstanding Interest: R.S.T. Incorporated. Activities: Prize Squad 2, 3; Corporal 3; Football Assistant Manager 1, 2, Manager 3; "Erminie", "Americana", "The Gondoliers"; Glee Club 2, 3, 4; Teacher's Secretary 3. Ambition: To become a successful member of the U. S. N.

JUNE TUFFORD "Junie" "Tuffie"

230 E. Main Street

General. Outstanding Interest: U.S.M.C. Activities: 50-Word Typing Award; 100-Word Shorthand Award; O.G.A. Contest Winner 3; Beacon Typist 4; Assistant Teacher's Secretary 3, Teacher's Secretary 4. Ambition: To stop blushing.

HELEN TULLA

3 Lloyd Street

Commercial Stenographic. Outstanding Interest: Ask F.A. Activities: Victory Corps 2, 3; Teacher's Secretary 4; Perfect Attendance 1, 2, 3; Honor Roll 4. Ambition: To have a day nursery for small children.

SHIRLEY VERGE "Shirl" "Vergie"

224 Main Street

Commercial Stenographic. Outstanding Interest: Everything in general. Activities: Beacon Typist 4; Flicker Type Staff; Camera Club 4; Teacher's Secretary 3, 4; Honors 1, 2, 3, 4; Victory Corps 2, 3. Ambition: To lose a couple of inches.

JOHN E. L. WAGNER

264½ Main Street

General. Outstanding Interest: Stamps, Swimming. Activities: Prize Squad 3, Third Place. Ambition: To succeed in whatever I undertake.

VIRGINIA WALDRON "Ginny" "Red"

4 Warner Street

General. Outstanding Interest: J. R. C. Activities: Victory Corps 1; Service Club 4. Ambition: To Travel.

ANNETTE E. WHITE "Net" "Blackie"

6½ Winchester Court

General. Outstanding Interest: E.A.G. Activities: German Club 3; Perfect Attendance 1, 2, 3, 4. Ambition: To succeed in the future.

ELEANOR WHITTEN "El"

18 Summit Street

College. Outstanding Interest: Everything. Activities: Flicker Staff 4; Flash Staff 3; "Maid of France", "The Patchwork Quilt", "The Old Lady Shows Her Medals"; Dramatis Personnae 1, 2, Vice-President 3, President 4; French Club 2, 3, Vice-President 4; Latin Club 2, 3, 4; Service Club 1, 2, 3, 4; Roosevelt Club 4; Round Table 4; Perfect Attendance 2, 4. Ambition: To give my regards to Broadway.

LILLIAN M. WILLIAMS "Cousin"

122 Mount Pleasant Avenue

General. Outstanding Interest: Identification bracelets and rings. Activities: Hitpin Baseball 3; Victory 2, 3; Camera Club 3, 4. Ambition: Marine Corps Women's Reserve.

ROBERT WILLIAMS "Bob" "Will"

21 Addison Street

Vocational-Electrical. Outstanding Interest: Y. M. C. A. Activities: Rifle Team 3; Corporal 3; Lieutenant 4; Prize Squad 3; Vocational Mechanical Drawing Club, Treasurer 4. Ambition: The Navy.

RALPH W. WILSON, JR. "Sonny" "Willie-N"

193 Washington Street

Scientific. Outstanding Interest Science. Activities: Second Lieutenant; Rifle Team 1; Haskell Drill; Track 3; German Club 1, 2. Ambition: Get to school before eight o'clock. To find out what the story is with M. M.

BARBARA WINN "Barb"

7 Madison Court

Commercial Stenographic. Outstanding Interest: Sports. Activities: Victory Corps 2; 50 Word Type Award; Flash Typist 3, 4; Service Club 3, 4; Teacher's Secretary 4; Perfect Attendance 3. Ambition: To join the Women's Marine Corps.

DOROTHY GERTRUDE WISE "Dot" "Dottie"

4 Wise Place

Commercial Stenographic. Outstanding Interest: Army Air Corps. Activities: Flicker Staff; Secretary 3, 4; Senior-Junior Dance Committee; Honors 1, 2. Ambition: To make a success in whatever I attempt.

NORMA FRANCES WISE "Norm"

53 Langsford Street

General. Outstanding Interest: Lanesville. Activities: Secretary 4. Ambition: To be an efficient secretary.

JOHN WISUTSKIE "Jack" "Scrod" "Cousin Jack"

1 Barberry Lane

Vocational Automotive. Outstanding Interest: Walking in the rain. Activities: Corporal 3, 4; Third Place Prize Squad 2; Guard of Honor 2; Football 1, 2, 3, First Team 4; Vocational Mechanical Drawing Club 4. Ambition: To make someone believe me.

REED WONSON

Eastern Point Boulevard

Fine Arts. Outstanding Interest: Being a success. Activities: Class Ring Committee; Corporal 3; Dramatis Personae 3, 4; Round Table 4; Art Club 1, 2, 3, Vice-President, President 4. Ambition: To be a successful leader in the realm of art.

FREDERICK J. SULLIVAN **"Sully"**

80 Pleasant Street

General. Outstanding Interest: Ask Munroe. Activities: Rifle Team 2, 3, Captain 4; Major George H. Morse Jr. Medal 2; Hearst Medal 3; Corps Area Medal 3; Corporal 3; Sergeant 4. Ambition: To travel.

Remember the English classes and how you always tried to tell me about Charlie Thank you Charlie Young

CHARLES YOUNG **"Charlie" "Sonny"**

Smith Road, Rockport

Scientific. Outstanding Interest: U.S.A.A.F. — Navigation. Activities: 2nd Lieutenant 4; 2nd Place Prize Squad 3; German Club 1, 2; Glee Club 3, Vice-President 4. Ambition: To win an argument with Ryan.

CHARLES E. GROGAN **"Dutch"**

82 Pleasant Street

General. Outstanding Interest: The Woods. Ambition: To pass Biology.

ALLAN GILFORD McLELLAN **"Mac"**

3 Proctor Street

General. Outstanding Interest: U.S.M.C. Activities: Glee Club 3, 4; German Club 1; Corporal, Prize Squad 3; Individual Drill 4. Ambition: U.S.M.C.

RONALD J. HARMON **"Tom" "Ron"**

2 Madison Court

General. Outstanding Interest: Navy. Activities: Football 3, 4; Baseball 3; Classroom Spelling Winner 1. Ambition: To pass English.

MARC MICHELINI **"Professor"**

7 Friend Street, Manchester

College Preparatory. Outstanding Interest: Freshman girls. Activities: Flash Typist 4. Ambition: English Teacher.

SENIOR STENOGRAPHIC GROUP

IN MEMORIAM

E. KATHLEEN BROPHY
Teacher in Gloucester High School
1920-1944

WILLIAM F. BURNS
1926-1943

HOME ROOMS

HOME ROOM 101

HOME ROOM 102

HOME ROOMS

HOME ROOM 105

HOME ROOM 107

HOME ROOMS

HOME ROOM 111

HOME ROOM 120

HOME ROOMS

HOME ROOM 121

GLEE CLUB'S CHRISTMAS CONCERT

CLASS

The Class of 1945! Remember when we had to count up on our fingers in order to find out what year we were going to graduate in? That was when we were freshmen. Gradually we got used to writing '45 after our names until it became almost automatic. Then, suddenly, 1945 was here and it really meant something because then, sure enough, we were the graduating class at G. H. S. Let's look back over our four years at high school before they slip away completely. Let's review some of those "long ago and far away" affairs that will undoubtedly be greeted with "Oh yes, I'd forgotten all about that."

To beoin with, we were the first class to have attended Central Grammar. That gave us a head start immediately, for we already knew all about taking busses, changing rooms for all our classes, and meeting new friends from all over the city. Thus we were a bit more adapted to the ways of a big school than most incoming freshmen classes. Of course, St. Ann's gave its share of pupils too, such as Dick Coffey, Charlie Young, Rosalie Doucette, Shirley Peters, Vincint Pizzimenti, Kenneth Perrin, and others.

Our entire high school career has been influenced by the war, for it was in December of our freshman year that war was declared. Remember how we listened to President Roosevelt's voice coming over the public address system into our class rooms as he asked congress for a declaration of war immediately after Pearl Harbor? Then followed intensive campaigns for scrap metal, waste paper, first aid courses, air raid drills, etc. Remember the gigantic waste paper drive contest that went on among the three floors of the building? The third floor's slogan was "Win with Win" (meaning Mr. Parkhurst) and "Third Floor — Always on Top." The second floor cried "Stand Up with Stan" (Mr. Thompson) while the first floor offered "We may be on the bottom, but we'll come out on top" as their battle cry. Who ever did win, anyhow? And who could forget the air raid drills when we freshmen got a chance to explore the building more thoroughly as these practice drills led us down long mysterious corridors where we sat giggling and waiting for the signals. (The girls even wore slacks, remember?)

But the war didn't monopolize all of our time, and the usual extra-curricula activities continued to thrive, although we freshmen didn't participate in very many of them. The Dramatics Club seems to have had quite a busy year when we were freshmen, for featured (?) in "The Maid of France" given at Christmas were Jack Brown, Paddy Ryan, and Eleanor Whitten. In March, the club again saw action, presenting "The Marriage Proposal" (with all big important upperclassmen) and "The Patchwork Quilt" (with more big upperclassmen, but with our own representative—Eleanor Whitten as "Emily" in her little yellow dress.)

The Glee Clubs didn't do so bad that year either, with their annual Christmas concert in uniforms and black gowns, and a concert plus "Trial by Jury," a short operetta, in the spring. Freshmen Edwin Nikola and Merrill Nearis had parts in special groups in the spring concert. Other places where the freshmen were heard from were the "Beacon" where a few meagre contributions could be found by Helen Connor, Evelyn Frye, Andy Pallazola, and Paddy Ryan; and the band, where such virtuosos as Kenny Strachen, Eddie Dolloff, Kenny Reed, Gene Roberts and Dick Morrow got a head start in drilling and wearing uniforms. Of course, those of us who took foreign languages will never forget how confused we were when first introduced to the mysteries of conjugation and declension. Remember the dance club under the direction of Miss Savage and Mr. Pratt? Although it only lasted for one year, a few of us freshmen attended the meetings that were held in the gym. FOOTBALL! Now there's a place where we freshmen really were heard from! Not on the field, of course, but we certainly made enough noise on the bleachers, for that was the memorable year when the team won a majority of its games.

One more item takes our attention before going on to that advanced realm of the sophomore and that is Paddy Ryan. Remember how he accompanied Miss Harris to the Forensic League public speaking contests and won second prize for humorous speakers?

With a whole year of high school experience behind us, we could relax and begin enjoying and profiting by our school days by the time we were sophomores. College students remember it mainly as one big struggle to meet the deadline on American literature notebooks. However, many other things of importance happened. To begin with, our population had increased by some fifty Essex students who caught on remarkably well to the Gloucester way of doing things. Bowling took up a lot of our spare time that year with such sophomores as Margie Ann Moore, Dot Dagle, Charlotte Alper, Peggy Fox, Lois Goldman, Mary Spittle, and others starring on the various teams. Football flourished with a fairly good team and several sophomores such as Ronnie Harmon, Bill Buckley, Jack Wisutskie, Mike Nicolosi, and Rut Del Torchio going out for it. The rifle team had its sophomore representatives including Dick Naves, Dick Lumbard, Kenny Strachan, Fred Sullivan and Joe Geary. On the literary side, we find a few sophomores making the grade on the Flash staff: Jack Brown, Evelyn Frye, Irene Mitchell, Gloria Saunders, Catherine Friend, Anne Gounaris, and Lorraine Strople, who wrote the column "M'Lady Dictates." The Dramatics club, with Jack Brown as president, presented "The Old Lady Shows Her Medals", which starred Eleanor Whitten and included Jack Brown as a minister in the supporting cast. Not to be outdone, the glee clubs presented a Christmas concert and a highly successful full-length operetta, "Erminie." In the latter production, Paddy Ryan wowed 'em with his screamingly funny performance as the thief, Cadeaux, and Merrill Nearis played the distinguished role of Captain Delanney.

We find we've overlooked the Deliberators, that pint-sized debating club, with Jack Brown as President. Incidentally, that Brown's been doing all right for himself. Now for Presentation Day with its prizes, medals, and all-important promotions to sergeant's rank. Elizabeth Enos and Harold Maddix received Sawyer medals and book prizes went to Dick Coffey, Betsy Morris, Clarie Anderson and Evelyn Frye, and the following cadets were immortalized with the addition of those three beautiful stripes: John E. Brown, Dick Coffey, Jim Dion, Ralph Wilson, Rosario Piraino, Joe Geary, Dick Naves and Bill Buckley.

As soon as we became juniors, we really got a taste of running things (in a small way). Don't worry, however, those seniors managed to enforce subordination of underclassmen (alias pipsqueaks) to the nth degree. Anyway we did have our sergeants, and we could belong to the more impressive clubs such as Book Reviewers, Round Table, Honor Society, etc. And we did, too. Helen Connor and Evelyn Frye got the jump on the rest of us by being accepted for Stevens Reviewers, while the ranks of the Round Table admitted Joe Geary, Dick Coffey, Jack Brown, and Evelyn Frye in mid-season, and inducted Jean Phillips, Reed Wonson, Helen Connor, and Harold Maddix at the end of the year. Meanwhile Dot Jensen, Roy Spittle, Dick Coffey, Charlotte Merchant, Evelyn Frye, and Eddie Dolloff were admitted into the sacred portals of N. H. S. The Reviewers' activities consisted of two library benefits that year, while the Honor Society is to be remembered both for the formal meeting with the Reverend Edward Jones as speaker, and its picnic in the spring, (highlighted by the superb performance of home-run Johnson) as well as its work on the servicemen's Christmas cards. Commercial juniors began taking foreign languages — we mean shorthand. Football had its usual spotlight that year, with Ron Harmon, Rut Del Torchio, and Ned Souza playing at times, and with juniors, Dot Dagle, Barb LaBelle, and Ann Morris serving as cheerleaders. In the literary department, junior editorship of the "Beacon" went to Evelyn Frye, while "Flash" columns were assigned as follows: John Brown, "Affairs in the R.O.T.C."; Eddie McLeod, "Shoplights"; Evelyn Frye, "What's Your Opinion"; Joe Geary, "Sportlights"; and Eleanor Whitten, "The Alumni".

HISTORY

It was during our Junior year that the youth center started, and many a painted wall and sandpapered bench has Roy Spittle, Elmer Child, and Co. to thank for its present condition. The Glee Clubs outdid themselves that year with a splendid Cantata at Christmas and a concert of Stephen Foster songs and modern music entitled "Americana" in the spring. Can you ever forget Anne Gounaris and Paddy Ryan in blackface and the splendid solos by Kandy Kendall, Rosalie Doucette, and Dot Dagle? Baseball flourished at Stage Fort Park with such "stars" (ahem!) as Ronnie Harmon, Don Rice, Paddy Ryan, and Joe Geary. The Junior tea, under the direction of Charlotte Merchant, our vice-president of the girls' club was a colorful affair with its gay multi-colored Maypole. The EMSPA conference, held at Northeastern University, was attended by Jack Brown and Evelyn Frye.

The R.O.T.C. during the junior year is the year when the boys enjoy drilling the most. At any rate, that's when they get the most of it. To begin with, the Rifle Team, with Dick Naves, Joe Geary, and Kenny Strachan representing our class at the Hearst match, won the first three places. The individual drill brought glory to our class, with Cadet Elmer Child winning first prize. As for the prize squad competition, who could forget that heavenly band squad and how happy the whole band was when it was announced that they had come in first! Junior members of that were Coporals Kenny Strachan, Kenny Reed, and Ernie Tarr. Second prize went to company C with Sgt. Rosy Piraino commanding, and third prize to Sgt. John E. Brown of company A. Highlights of the Field Day exercises were (for us) Merril Nearis's winning the Haskell Drill, and Harold Maddix receiving the award as best corporal. (Corporal! Couldn't they tell he was a Colonel?) The Sergeant's party was where the juniors really shone, and their grand march went off with much ceremony and success. As the year came to a close, we realized more and more that we were growing into seniors as we chose our class rings (with that coral honor stripe) and elected our class officers: Harold Maddix, Preident; LeRoy Spittle, vice-president; Edward McLeod, treasurer; and Dorothy Jensen, secretary. Editorship of the school paper was given to John Brown and ten seniors were awarded honorary membership in the C.A.S.L. and H.A.

We mustn't forget basketball, with Ned Souza as our star contribution in that field. Ned's efforts were rewarded when he was made captain of the team for the next year.

Presentation day was the long-awaited day when the promotions were finally made. Cpl. Harold Maddix was given the coveted rank of Colonel, while Sgt. Richard Coffey was commissioned Lt.-Col. Raised to the rank of second lieutenant were the following from our ranks: John E. Brown, Ralph Wilson, Rosario Piraino, Joe Geary, Dick Naves, Eddie McLeod, Dick Lumbard Clarence Lane, Kenny Reed, Kenny Strachan, Eddie Dolloff, Charlie Young, Warren Frost, Bill Buckley, Bob Keating, Vince Pizzimenti, Merril Nearis, Roy Spittle, and Bobby Williams.

At last! Sometimes it looked as though we'd never make it, but now that it's here we wonder where the time has gone! (Isn't that just the way all the other seniors said it would be?) Anyhow, at last we were running things. They were our officers, our editors, and our club presidents. Speaking of club presidents, didn't Charlotte Merchant make a wonderful one for the girls' club? Seeing her lead those assemblies made us all glad we'd voted for her. The first main event in our "reign" (aside from the football season when Capt. Rut Del Torchio, Ned Souza, Ronnie Harmon, and others, took the spotlight on the field and drum major Kenneth, alias Ganat, Strachan skillfully led the band) was the Mother-Daughter Banquet. Very capably managed by Jean Phillips and very charmingly "toast-mistressed" by Carmen Cudios, it was quite an enjoyable affair.

A highlight of the fall season was the Navy Day Assembly, presented by members of the National Honor Society, after which the two new service flags were raised by servicemen alumni. Another Honor Society innovation was the highly successful "tag day" on which they collected well over a hundred dollars for their servicemen's Christmas Card fund. The Stevens Book Reviewers then took the limelight (after a superb Christmas vacation) when Jack Brown and Evelyn Frye represented the senior class in an extremely successful library benefit. Did we forget something? It certainly seems that way for wasn't there a glee club concert at Christmas time highlighted by solos by Kandy Kendall, Rosalie Doucette, Anne Gounaris, Dot Dagle, and Merrill Nearis, blackouts by the stage crew, and readings by Paddy Ryan and Eleanor Whitten? The Glee Clubs later presented the colorful Gilbert and Sullivan operetta, the "Gondoliers", which featured such well known dukes, duchesses, etc. as Jack Brown, Paddy Ryan, Marcia Davis, Kandy Kendall, Rosalie Doucette, Merrill Nearis Ruthie Budrow, and Dorothy Dagle. The Round Table, with the colonel presiding, was the scene of many lively (but pointless) debates. When the second party rolled around, the girls' Victory Corps, with the newly appointed Hat Lovett, Lieutenant, and Pat Adams and Theo Cox, Sergeants, went through their paces Not to be overshadowed, the worthy officers of the regiment (or the officers of the worthy regiment) presented an exhibition drill and rifle inspection, with Bill Buckley at the helm. The Dramatics Club got back into action during our senior year, with Eleanor Whitten, president of the club, directing the production of "The Woman in the Freight Car", an all-girl production.

It was during our senior year that a rather sinister bunch of musicians began secretly plotting, and came up with a first rate swing band, (and one Michal Nicolosi.) This talented group, somewhat associated (although they won't admit it) with a certain Irishman, played at many social functions and "benefits" and finally blessed the entire school with an assembly program. Between Paddy and Mike with their humor and such successful performers as Ernie Tarr and Dick Morrow, with their music, the "Musical Serenaders" put on a never-to-be forgotten show. Remember the freshmen tests (that the seniors horned in on) which were given in the auditorium and took a whole day for completion? Who could forget, with Dr. Stephens and those jokes that made us think of John Brown's?

We can't overlook the band whose patriotic efforts at sendoffs and flag raisings brought them a "gala time in the hub." Tony's experts (both in drilling and music) certainly looked good marching down the field or along the street led by Drum-Major Strachan, with Lieutenants Reed and Pizzimenti, (and, oh yes, wasn't there a captain or something named Dolloff?) Anyway, the council appreciated them (along with several senior girls) and treated them to a trip to dinner and the Ice Follies in town.

The class of 1945 couldn't live through four years of war and not show some signs of its effects. Thinning ranks in the regiment forced the elimination of company "C" and the R.O.T.C. became a four company affair. Something else happened on that same day, didn't it? Let me see—some type of minor promotions or something. Oh, yes, Bill Buckley, John Brown, and Joe Geary became majors, while Warren Frost, Dick Lumbard, Clarence Lane were commissioned captains. Elmer Child and Merrill Nearis were made first lieutenants, and non-coms DelTorchio, Doucette, and Anderson put away their rifles and became second lieutenants. Of course, nothing in the way of a class history would be complete without mention (extremely **honorary** mention) of those boys from our class who have left for the armed services. Among the earliest to go this year are Harold Scroggins, Mike Nicolosi, Ralph Wilson, Robert Johnson, Ronnie Harmon, Arthur Pimental, and many others. We've watched them go, one by one until the male percentage of the senior class has dwindled to a small fraction. Each of us hopes, however, that they'll soon come home, all together, with the news that the war is won.

Most for class

God's gift to women

Most romantic

Most athletic

Class babies

Quietest

SENIOR SUPERLATIVES

	GIRL	BOY
Most Popular	Charlotte Merchant	Mike Nicolosi
Most Artistic	Priscilla Barnard	Reed Wonson
Most Practical	Charlotte Merchant	Warren Frost
Most Romantic	Lucille Clark	Joseph Geary
Most Agreeable	Janet Hinckly	Mike Nicolosi
Most Argumentative	Jean Phillips	Merrill Nearis
Most Attractive	Lucille Clark	William Cavanaugh
Most Efficient	Dorothy Jensen	John E. Brown
Most Bashful	Cecily Henderson	Harold Maddix
Most Daring	Carmen Cudios	Bob Keating
Most Talented	Marilyn Kendall	Paddy Ryan
Most Forgetful	Rosalie Doucette	John E. Brown, George Tobey
Most Naive	Cecily Henderson	Richard Coffey
Most Sophisticated	Marcia Davis	John E. Brown
Most Literary	Evelyn Frye	John E. Brown
Most Talkative	Gertrude Nugent	John E. Brown
Class Wit	Jean Phillips	Paddy Ryan
Most Musical	Marilyn Kendall	Mike Nicolosi
Quietest	Cecily Henderson	Harold Maddix
Laziest	Lillian Williams	Ned Souza
Best Groomed	Rosalie Doucette	LeRoy Spittle
Best Dancers	Shirley Souza	Freeman DeCoste
Most Athletic	Theo Cox	Ned Souza
Best Actor	Eleanor Whitten	Paddy Ryan
Class Cradle Snatchers	Patricia Adams	Richard Naves
Class Genius	Evelyn Frye	John E. Brown
Class Baby	Rosalie Doucette	Richard Coffey
God's Gift to the Women		Elmer Merrow
Most Popular Officer		Joseph Geary
Most Popular Teacher	Mrs. Mills	
Class Cassanova	Rosalie Doucette	Robert Keating
Most Ambitious	Evelyn Frye	John E. Brown
Most Dependable	Evelyn Frye	John E. Brown
Cutest	Madelyn Saunders	LeRoy Spittle
Most Likely to Succeed	Evelyn Frye	John E. Brown
Most Cheerful	Gertrude Nugent	Mike Nicolosi
Class Clown	Janice MacLeod	Paul Ryan
Most Popular Subject	English	
Class Pin Up Girl	Margaret A. Moore	
Most Studious	Evelyn Frye	John E. Brown
Most Fickle	Margaret A. Moore	Robert Keating
Most Versatile	Charlotte Merchant	John E. Brown
Seniors who have done most for our class	Evelyn Frye	John E. Brown
Seniors outstanding in Leadership	Charlotte Merchant	John E. Brown

Most popular Teacher

Best actor and actress

Most artistic

WHO'S WHO

My what a lot of Cheerful girls we have. First comes Gert Nugent, then Jean Davis, Janet Hinckly, Ruth Budrow, and Dorothy Dagle. Among our Cheerful boys are Mike, leading with Jack Wisuski and Joe Geary coming in second and third.

'Too bad we were born too soon," replied Pat Adams and Dick Naves as they came in first for Cradle-Snatcher with Rosalie Doucette, Edward Dollof, Senior Girls and Ralph Wilson coming in second and third place.

Among the seniors Outstanding in Leadership are Charlotte Merchant, Evelyn Frye, Jean Phillips, John Brown, Harold Maddix and Richard Coffey in first, second and third place respectively.

Shirley Souza and Freeman DeCoste led by a large majority as Best Dancers. J. Hinckly, A. Gounaris, R. Doucette, D. Dagle, M. McKay all tied for second place. G. Tobey was second in line with the boys and W. Buckley was third.

We all say so-long as the train pulls out for Hollywood with Eleanor Whitten and Paddy Ryan as leading man and lady. In the supporting rolls are Lois McKay, Marcia Klotz, John Brown and Jimmy Dion.

"ATTENTION!" everyone commands Joe Geary in first place for our Most Popular Officer. Roy Spittle is in second place with one less vote and Dick Lumbard brings up the rear.

Look out boys and girls, here they come. We see Theo Cox and Ned Souza running down the field carrying the football, passing to Peggy Fox and Russell DelTorchio who are following them in second place.

Amongst the seniors who have done the most for our class are Evelyn Frye and John Brown. Charlotte Merchant and Harold Maddix in second place. Jean Phillips, Dot Jenson are tied with Mike in the third seat.

Marcia Davis and John Brown were unanimously chosen for Most Sophisticated with Carmen Cudois, Elmer Child, Marcia Klotz, Harold Maddix, Clarence Lane coming in for second and third place.

By a landslide of votes Charlotte Merchant becomes our Most Popular Girl with Mike as her partner for Most Popular boy. We see Jean Davis and Evelyn Frye in second and third place. Missing out by one vote, John Brown comes in second, and Joe Geary in third.

Priscilla Barnard and Reed Wonson are our Most Artistic. Ruth Hodsdon and Rosario Pirano follow up in second place. Lorraine Strople and Andrew Pallozola bring up the rear.

Margie Moore heads Lois McKay by three votes, for Most Fickle. What's the matter girls, can't you make up your mind? Lillian Williams is also in doubt, she came in third. Our Most Fickle boys are Bob Keating, beating Roy Spittle by one vote, and B. Williams not too far behind.

Lillian Williams and Ned Souza are still dozing as they come in first for Laziest. Ambitious Lois McKay comes in second. M. Moore and M. Stack come in third. Ned Souza, Kenny Reed, J. Brown and Maddix come in first, second, third respectively.

"We are not argumentative are we?" inquired J. Phillips and Nearis, as they came in first with three more GIRLS — C. Friend, E. Frye, E. Gentile, closely behind. Joe Geary nosed out W. Frost and K. Strachan for second place. Eleanor Spittle and Joan (Clark) Moulton argue themselves into third!

Our Attractive dark haired 'Heady' Clark wins first place with tall, dark and handsome Cavanaugh beside her. M. Moore, C. Merchant are also close behind. Pizzamento and Lane follow up, with the Senior girls dream man Van Johnson having two votes.

IN '45

Our perfect secretary Dot Jensen heads the list as Most Efficient with E. Frye and C. Merchant coming in second and third. John Brown heads out our Colonel and Lt. Colonel by a few votes.

Don't faint boys but we have three Bashful Girls in our class. Cecily Henderson with J. O'Hara and B. Baily close behind. Our blushing Colonel comes in first with Pizzimento and J. Dunn tying for second and our own Lt. Colonel taking third place.

Our Songstress Marilyn Kendall comes in first place for Most Talented. Paddy Sinatra Ryan is also in the front line. Ruth Budrow and Eleanor Whitten are very close behind. Artistic Reed Wonson and J. Brown are also talented. So they tell us anyway.

"Oh! I forgot!!!" Wailed Rosalie Doucette as she comes in first as most forgetful. Mary McKay and M. Saunders are also second for the forgetful misses. Forgetful boys are J. Brown and G. Toby in first place. Arthur Pimintal in second, and J. Wisuski, W. Buckly, K. Strachan tieing for third. Mr. Wilder had one vote.

Our 'Betty Grable' for this year is Margie Moore. Coming in second for pin-up is Rosalie Doucette. Lucille Clark came in third. Mary Spittle came trailing in with two votes. Our Van Johnsons are Roy, Bumpy and Paddy.

Dare devils Carmen and Keating come in first with a few votes left for Rosalie Doucette, Jean Davis, Paddy Ryan, and Donald Rice.

"Don't talk so much," says Mr. Thompson to G. Nugent, J. Moulton, M. Lee, C. Alper, J. Brown, J. Geary, J. Dion, as he catches them chattering in the corridor.

Our little girl from Essex, Madelyn Saunders, comes in first for cutest by a large majority of votes, with L. McKay and Margie Moore coming in second and third place. Our dream boy — Spittle tops Cavanaugh and Drohan for cutest.

"Sigh", "Sigh", cry the girls of Gloucester High as Elmer Merrow (owner of Essex) strolls nonchalantly by and they also swoon as Bob Keating, Dick Naves, Merril Nearis, and Andrew Pallazola stand looking on.

Who are the Great LOVERS of Gloucester High? Well, the boys are Bill Cavanaugh, Roy Spittle, and George Tobey. But wait, do I see some girls on that list? Rosalie Doucette comes in first. In second place are M. Lee, and Lill Williams.

Our forgetful R. Doucette comes in first place as Best Groomed. In second and third place are Carmen Cudios and Phil Hines. Yes there are some best dressed boys on the list also. Roy Spittle comes in first on our list.

Our Class Wits are Jean Phillips and Sinatra Ryan with Janice MacLeod, Joseph Geary, Gert Nugent, John Brown, coming in second and third place.

Our most Popular Girl comes in first for Most Versatile and John Brown as her partner. Jean Phillips, Dot Dagle, Margie Moore, Evelyn Frye, John McCarthy, Paddy Ryan, Edward McLeod coming in with a few votes.

Most Popular Teacher for 1945, really deserves the title. Although this is her first year teaching in G.H.S. she is liked by all the students throughout the School. Mrs. Mills came in first with a large majority of votes. In second place was Miss Tufts, Dean of girls.

Extra!! Who do we have taking the lead in the diaper clan this year? None other than "Little One" Rosalie Doucette and Richard Coffey. In second place came Madelyn Saunders, Betty Amero, George Drohan, James Dunn and Sonny Wilson.

1

2

3

4

5

6

13

14

15

16

17

18

25

26 27

28

AS YOU

1. Ruth Allen
2. Betty Amero
3. Carroll Anderson
4. Claire Anderson
5. Rose Araujo
6. Betty Bailey
7. Madilynne Blatchford
8. Catherine Bradley
9. Marion Burke
10. Julia Ciulla
11. Helen Connor
12. Carmen Cudios
13. Betsy Davis
14. Jeanne Davis
15. Marcia Davis
16. Jackie DeCoste
17. Rosalie Doucette
18. Elizabeth Enos
19. Priscilla Essman
20. Julia Favalora
21. Catherine Friend
22. Alice George
23. Florence Giamanco
24. Mary Giammanco
25. Rosalie Giammanco
26. Jean Hall
27. Eleanor Harvey
28. Janet Hinckley
29. Phyllis Hines
30. Ruth Hodsdon
31. Betty Hudder
32. Evelyn Jacobs
33. Lorraine Kearsey
34. Marian Kimball
35. Marcia Klotz
36. Maryland Lee

32

33

34

35

36 37

38

45

46

47

48

49

50

57

58

59

60

61 62

63

7

8

9

10

11

12

19

20

21

22

23

24

29

30

31

WERE

37. Margaret Levie
38. Harriet Lovett
39. Lois McKay
40. Ruth Medeiros
41. Charlotte Merchant
42. Irene Mitchell
43. Margie Moore
44. Mary Morse
45. Joan Moulton
46. Merrill Nearis
47. Alice Nugent
48. Elinor Parsons
49. Shirley Peters
50. Jean Phillips
51. Rosario Piranio
52. Mary Rallo
53. Patricia Riley
54. Paul Ryan
55. Jerry Santa Maria
56. Gloria Saunders
57. Madelyn Saunders
58. Virginia Snow
59. Shirley M. Souza
60. Eleanor Spittle
61. Mary Spittle
62. LeRoy Spittle
63. Alice Thurston
64. June Tufford
65. Helen Tulla
66. Shirley Verge
67. Virginia Waldron
68. Eleanor Whitten
69. Dorothy Wise
70. Reed Wonson

39

40

41

42

43

44

51

52

53

54

55

56

64

65

66 67

68

69

70

ACTIVITIES

THERE is a great deal more to education than may be derived from books and teachers and homework. The very essence of education is in preparing individuals, by constructive work and self-expression, to become better citizens in the community.

During our school years, our extra-curricular activities have furnished us an opportunity to exercise our talents, to work hard, to play fairly, to assume responsibility and to know the satisfaction and pleasure of accomplishment. They have helped to make complete a unique pattern for the expression of the individual through his studies and his social contacts. It is because so many always realize the benefits to be derived from these activities, that the achievement is always so commendable.

These group photographs include the officers and senior members of the various clubs as well as a number of informal snapshots which are indicative of the activities they conduct.

NATIONAL HONOR SOCIETY

Claire Anderson, Leroy Spittle, Janet Hinckley, Evelyn Frye, Richard Coffey, Charlotte Merchant. Edward Dolloff, Betsy Morris, Dorothy Jensen, Phyllis Hines, Harold Maddix.

GIRL'S CLUB CABINET

Jeanne Davis, Jean Pieroway, Charlotte Merchant, Lois McKay, Dorothy Dagle. Barbara LaBelle, Margaret Ann Moore, Cecily Henderson, Jean Phillips, Madelyn Saunders.

STEVEN'S BOOK REVIEWERS

Marion Clark, Richard Coffey, Evelyn Frye, John Brown, Helen Connor.
David Black, Hilton Kramer, John Coyle.

LIBRARY BENEFIT BOOK REVIEW

DRAMATICS CLUB

John Brown, Dawn Parsons, Peggy Post, Eleanor Whitten, Lucille Clark, John Coyle.
Alice Nugent, Gertrude Nugent, Reed Wonson, Peggy Fox, Ann Gounaris.

FRENCH CLUB

Marion Clark, Lois Goldman, secretary; Anne Gounaris, president; Eleanor Whitten, vice president; Evelyn Frye.
Marion Kimball, Hilton Kramer, Jeanne Pieroway, Eleanor Harvey, Joseph Geary, Phyllis Johnson.

GERMAN CLUB

Mary Spittle, Thomas McComisky, Lois McKay, Ruth Budrow, Howard Burnham, Mary Call. Margaret Levie, Eunice Nunes, Charles Young, Betty Hudder, Gertrude Nugent.

GERMAN CLUB PLAY

LATIN CLUB

Gertrude Nugent, Helen Connor, Marion Hubbard, John Coyle, Lois Goldman, Evelyn Frye, Alice Nugent.
Charlotte Merchant, Cecily Henderson, Claire Anderson, Marion Kimball, Betsy Morris, Ann Gounaris.

SPANISH CLUB

Alice Nugent, David Black, Jean Phillips, Joseph Burgarella.
Claire Anderson, Peggy Fox, Theo Cox, Cecily Henderson.
Also Marcia Davis.

ROUND TABLE

John Brown, Evelyn Frye, Harold Maddix, Eleanor Whitten, Richard Coffey.
Warren Frost, Alice Nugent, Jean Phillips, Charlotte Merchant, Joseph Geary.

ART CLUB

Ann Smaladge, Reed Wonson, Jerry Santa Maria, Loraine Strople.
Myra Elwell John Brown, Priscilla Barnard.

SERVICE CLUB

Eleanor Whitten, Catherine Friend, Marion Kimball, Lorraine Strople, Phyllis Hines, Dorothy Jensen, Mary Giammanco, Rosalie Doucette.

Evelyn Frye, Irene Mitchell, Dorothy Dagle, Mary Rallo, Elizabeth Golart, Madelyn Saunders, Lois McKay, Mary Spittle, Theo Cox.

Marion Hubbard, Gertrude Nugent, Jean Phillips, Ann Gounaris, Alice Nugent, Gloria Saunders, Alice George, Charlotte Merchant.

Also Margaret Moore, Marcia Davis.

CAMERA CLUB

Marion Hubbard, Raymond St. George, Charlotte Alper, Lois Goldman, Gertrude Nuge
Loraine Strople, Mary McKay, Shirley Verge, Betsy Davis.

G.H.S. ORCHESTRA

Ernest Tarr, Lorraine Strople, George Swanson, Kenneth Strachan.

BANK OFFICERS

Madelyn Saunders, Phyllis Hines, Mary Spittle, Dorothy Jensen.

CHESS CLUB

Carolyn Wells, Mr. Shea, Charles Groves, Marcia Klotz, Warren Frost.

G.H.S. ATHLETIC ASSOCIATION COUNCIL

Lois McKay, Alexander Destino, Margaret Ann Moore.

GIRL'S GLEE CLUB

Phyllis Hines, Catherine Friend, Ruth Budrow, Jean Pieroway, Dorothy Dagle, Lois McKay, Rosalie Doucette, Grace Aptt.

Madelyn Saunders, Genivieve Amirault, Jean Phillips, Charlotte Merchant, Alice Nugent, Priscilla Barnard, Evelyn Frye.

Margaret Ann Moore, Marcia Davis, Marion Kimball, Marilla Green, Marcia Klotz, Marilyn Kendall.

BOY'S GLEE CLUB

George Tobey, John Bishop, Paul Ryan, Charles Young, Michael Nicolosi.
Joseph Silva, George Swanson, John Brown.

YOUTH CENTER COMMITTEE

Raymond St. George, Charlotte Alper, Charles Groves, Margaret Ann Moore, Robert Williams, Edward MacLeod, Lucy Mineo, Nancy Jones, William Muise.

THEODORE ROOSEVELT CLUB

GIRL'S VICTORY CORPS DRILL TEAM

Dorothy Dagle, Charlotte Merchant, Jeanne Davis, Theo Cox, Harriet Lovett, Patricia Adams, Shirley Menken, Margaret Moore, Barbara Labelle, Lois MacKay.

Shirley Haines, Helen Joseph, Janice Fialho, Dawn Parsons, Jean White, Lorraine Borge, Virginia Milne, Barbara Goodwin, Madelyn Saunders, Shirley H. Souza, Ethel Arvilla, Ann Burke.

Shirley Curtis, Jacqueline MacCarthy, Virginia Ruth, Mary Horne, Arlene Parsons, Peggy Fox, Betty Shackleford, Ruth Allen, Marilyn Irving, Barbara Thompson, Josephine Chiancicola.

STAGE CREW

R. Ginn, D. Buckley, E. Dolloff, chief; J. Burgarella, asst. chief; J. McBride, P. Jordan.
R. Lane, W. Johnson, J. Vestal, N. Thompson, R. Herrick, J. Martin, L. Colby.

OUT OF THE CLASS ROOM

N.H.S. Tag Day

Projection Booth

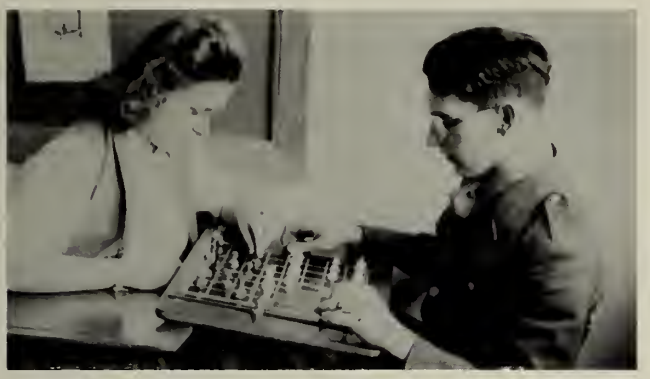

Problem of Strategy

Rehearsal

Why Aren't You Happy?

Most Popular Period

Sabre Lore

Cash Sale

CLASS ROOM

Book Report

Triangulation

Peaches

For the Red Cross

More Peaches

Expert Advice

No Bluepoints for these

From pattern to product

ACTIVITIES

Creative Design

Hand Blocked Bandannas

Finger Exercises

Efficiency Plus

Find the unknown

Mastering the Mysteries of X

Charge it

Machine Drawing

NATIONAL HONOR SOCIETY ELECTS

SPELLING BEE

GYM ANTICS

HERE and THERE

Service Flags Dedication

Bonds Buy LST's

Did you see them at father-son banquet?

Gloucester Independents at Boston Arena

Senior-Junior Tea Dance

YOUTH CENTER

THE G. H. S. BEACON

BEACON ADVERTISING STAFF

Joanna Cecilio, Ann Morris, Betty Bailey, Elizabeth Amero, Irene Mitchell.

THE G.H.S. BEACON EDITORIAL STAFF

Margaret Spidell, Jean Phillips, John Brown, Evelyn Frye, Ann Gounaris, Nancy Westhaver, Carolyn Wells, Mr. Shea, Rose Padre, Anna Putannsu.

THE G. H. S. FLASH

REPORTERS AND COLUMNISTS

THE G.H.S. FLASH EDITORIAL STAFF

Joseph Geary, Hilton Kramer, Evelyn Frye, John E. Brown, Richard Coffey, Edward MacLeod.
Irene Mitchell, Joanna Cecilio, Lillian Cressey, Mary Rallo, Katherine Friend, Miss Selig.
Ann Gounaris, Gloria Swanson, Marc Michelini, Frank Doucette, Marian Kimball, Marilla Green.

VOCATIONAL SCHOOL

VOCATIONAL SCHOOL INSTRUCTORS

Mr. Earl R. Polk, Mr. George Perry, Mr. Leonard H. Scott, director of Vocational School; Mr. George E. Hodsdon, Mr. Raymond C. White, Mr. Harvel R. Vail, Mr. Lester D. Head, Mr. Harold B. Geary.

Miss Gertrude Fosberry (Secretary to Mr. Scott).

BENJAMIN FRANKLIN CLUB

Maxwell Banfield, Eugene Tebou, James Dunn, Richard Ginn, William Muise, Leland Lane, Roland Parsons, Sherman Wilson.

SHOP PRACTICE

SENIOR MECHANICAL DRAWING CLUB

Elmer Child, James Call, Vincent Pizzimenti, George Drohan, Russell DelTorchio, George Swanson, Edward Dolloff.

Mr. Holloran, Kenneth Perrin, James Dunn, Robert Williams, Horace Hodgkins, Jack Wisutski, Frank Doucette, William Muise.

Donald Rice, Carlton Geary, Roy Spittle, Clarence Lane, Carroll Anderson, William Buckley, Leo Sabato.

SHOP

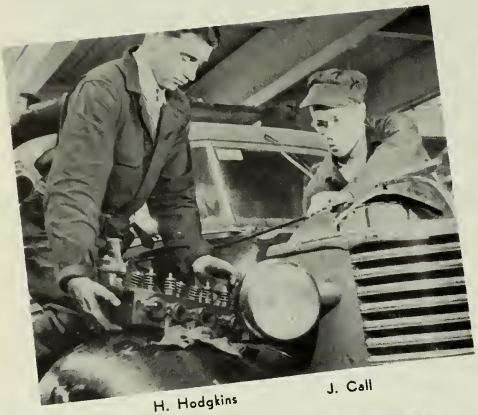

H. Hodgkins J. Call

V. Pizzementi

M. Merchant W. Shawno

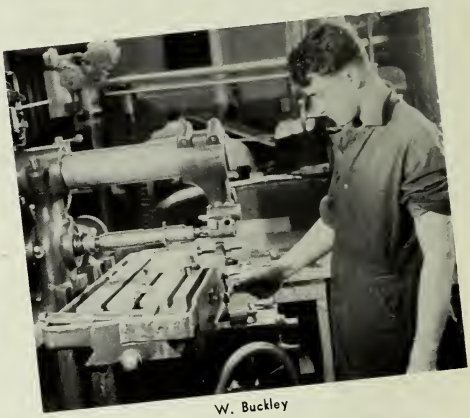

W. Buckley

J. Wisutski

Red Cross Project

PRACTICE

W. Muise

E. Child

F. J. Doucette J. Vestal

F. E. Doucette E. Grover

Tyro Tin Tappers

H. Knowles J. Ball

CLASS CALENDAR

SEPTEMBER

11—Teachers prepare for oncoming force.

12—The corridors of good old G.H.S. echo with chatter as the raw recruits first enter.

13—Teachers really mean business. Homework Already!!

14—Nicolosi starts the year right by breaking the first milk bottle in the cafeteria.

15—One week gone, seniors ready for vacation.

18—R. Allen comes to school today with a class ring from St. Anne's high school!!! (Traitor)

19—Brass buttons, shiny belts, and chests expanded to the bursting point. The officers are at first annoyed (?) with female glances.

20—The underclass men seem to occupy most of P. Adams time?????

21—Mr. Greely's first experiment. First floor blown away.

22—B. LaBelle gives J. Blatchford back his bag of pennies.

23—First football game. Overwheming victory??? (1-0)

25—H. Scroggins limps into school at 10 o'clock. (Did Scroggins play?)

26—Mr. Parson's springs a joke?? Four pupils faint and two became hysterical.

27—A very very short story today!! Jean Davis wears pumps. J. Davis falls flat on her face. J. Davis decides to become a tomboy.

28—Foggy today. Ned feels right at home. Mr. Wilder does, too, but refuses to admit it.

29—R. Wilson seen winking at a senior girl. Growing up Ralph(?) or just running short of diapers?

OCTOBER

2—C. Young leaves school to apply for a position as conductor of Boston Symphony Orchestra.

3—C. Young back again in school—decides to get a hair cut!!

4—B. LaBelle changes again.

5—G. Tobey seen wandering on third floor. Those blond freshman sure are cute, huh!!!

6—Nite game at Newburyport. Anyway, the boys were tired.

9—Sgt. Tucker black and blue. T. Cox is black and blue. Hm! Are they both at it again.

10—P. Ryan tries to pass a slug nickel in cafeteria.

11—Miss Smith personally escorts P. Ryan through cafeteria line.

12—P. Fox seen day dreaming by the 1st floor supply office.

13—Friday the 13th?? Capt. Del Torchio's hard hitting eleven win first victory by defeating Swampscott. (6-0)

16—P. Fox again seen day dreaming. Could it be that tall blonde E. Nikola is again coming into her life. (Ahem)

17—L. Goldman flunks chemistry test. She learns that water is not $C_{12}H_{22}O_{11}$.

18—Spanish Club movies. How did Geary get into that Disney film.

19—N. Souza gets excused. C. Merchant also excused.

20—High School party over a month away. C. Young asks L. Williams. "Just to be sure," he says.

23—Marblehead game played. J. Wisutski falls and breaks his nose—again.

24—Wisutski comes to school with bandaged up face. Looks as if he had a bad-day.

25—End of first term. E. Merrow decides to take home his English book.

26—E. Harvey does P.H. and S. homework. Miss Tarr tells her she's a day late.

27—B. Keating hands in extra credit to Miss Hammon. Theme on "The Art of Love Making."

28—G.H.S. gridsters battle a fast moving Beverly eleven and come out with a 0-0 tie. R. Doucette is still kidded about her Beverly player "Murray".

30—Report cards issued. E. Merrow flunks English. Kind of late isn't it Bumpy?

31—Meatless Tuesday. Vegetable plate served.

NOVEMBER

1—K. Reed leaves his baritone home.

2—Tony sends Kenny home—a day late.

3—Officers stand wide-eyed looking for prospects for party.

4—G.H.S. lose again to Salem, 19-0. They also lost E. MacLeod for the season as he limps off the field with a broken ankle.

6—L. Mackay asks up and coming junior to Senior tea. What's the matter with Senior boys, Lois?

7—Miss Frostholm pops a French III test. M. Klotz flunks with -5. She spelled her name wrong.

8—Patriotic Senior went to ration board to see if they would issue a law on rationing homework. It looked like R. Harmon.

9—Parent's Night at G.H.S. R.O.T.C. officers, Honor Society members, etc., tell the parents "where to go."

10—The underclass girls furious as senior girls begin their "annual" cradle snatching.

11—A few interested spectators journeyed to Amesbury to watch the 20-0 defeat on our G.H.S. eleven.

13—J. Brown faints as Miss Harris compliments him on his editorial.

14—R. Doucette is seen wandering for a second time on second floor. What's the attraction "Rosie"?

15—Nicolosi retains his crown as another milk bottle hits the floor.

16—R.S.T. is formed—Future National Holiday.

17—Ryan, Souza, and Toby wear bow ties.

20—J. Geary puns another in Miss Harris's English IV class.

21—J. Geary claims he refused offer to go on the "Bob Hope" show.

22—Inspiring football assembly. Where has Mr. Frigard been hiding Coach Rick Hedbloom all season.

23—Thanksgiving—Peabody 32-Gloucester 0. Nuff said!! "Skippy" is still mascot. "Skippy" has new sweater that Rosi knitted for lost lover.

24—1st H. S. Party. Officers buttons, belts—and faces shine.

27—Remnants of G.H.S. Party are seen around school as girls wear wilting corsages.

28—Movies at recess in auditorium. Shop boy spend a period picking up chips, candy, and gum wrappers.

29—L. Goldman discovers formula for water is H_2O.

30—J. Phillips wears one rose left from corsage. It must be love.

DECEMBER

1—Rain—no school—Nearis skeptical, comes anyway.

4—Miss Tufts announces Trig. test for tomorrow.

5—Trig class absent.

6—Miss Tufts mails tests.

7—R. Wonson comes to school *without* pants pressed. Everybody faints.

8—Class revived. Bumpy comes *with* pants pressed. Class faints again.

11—G. Drohan hears of wage increase for fish workers, has teeth pulled so as to be 4-F.

12—Drohan takes physical, passes, wants teeth back.

13—C. Alper gets license.

14—C. Alper makes new door in high school.

15—Basket ball Jamboree!! First of long line of defeats.

18—B. Williams starts fruit stand in cafeteria.

19—Miss Smith buys an apple.

20—Snow covers *gross* on campus.

21—Bill Cavanaugh eats six hot-dogs.

22—Cavanaugh absent. Merry Christmas!!

JANUARY

2—J. Davis and R. Spittle seen swapping identification bracelets.

3—Souza tries to pull Rip Van Winkle act. Absent from school —again.

4—R. Coffey tells a 6' 2" soph to report for extra drill.

5—Coffeys body seen going out with the tide.

8—J. Geary again proposes to L. Cark. L. Clark again refuses.

9—J. Geary decides to devote his life to science.

10—Senior electrician seen going around corridors with quart bottle in hand asking for 110 volt juice.

11—Hot dogs and beans—as usual.

12—¾ students absent.

15—M. Nearis tries to force Rm. 111 to buy war stamps with a 12 gauge shot-gun.

16—G. Tobey breaks a milk bottle. He is now 1 up on Nicolosi

17—Essex bus late. E. Merrow arrives in fire-engine.

18—V. Pizzimenti switched to Bass section in Senior chorus.

19—Senior class dues collected. MacLeod skips town.

22—B. LaBelle changes again.

23—Senior girls discover Mr. Shea???

24—"Pat & Mike" assembly. Leave tomorrow for broadway. (Rockport)

25—Mr. Norton's English class reports on "Brave Men".

26—K. Perrin comes to school with medals.

29—Souza pays last installment on C. Merchants Christmas present.

30—Del Torchio asks G. Nugent to H. S. Party. Gert's nite to tend the cows.

31—Buckley feels like old man on basketball team.

FEBRUARY

1—Girls Victory Corps drill team quickly getting organized for H. S. Party.

2—H. Lovett chosen Lieutenant and P. Adams and T. Cox chosen Sergeants for Drill Team.

5—Dancing in the Gym recess time. B. Keating at door trying to sell tickets to freshman.

6—W. Frost has a great many female followers. Could it be that he hasn't, as yet, asked a girl to H.S. Party.

7—"Ganet" Strachan finds his indentification bracelet in L. Williams locker. Band holds a banquet. One chicken apiece served. Sarge Callahan received two chickens.

8—No school, what a shame it snowed.

9—Girl's seen shoveling in Lanesville. No school.

12—White and blue tie is worn by J. Dion. Could it be Lincoln's Birthday, or a Christmas present.

13—Meatless Tuesday—again.

14—Sweet Valentine's Day. J. Brown cuts out a red heart for J. Phillips.

15—No School. S. Wilson yearns for his usual Thursday hot-dogs.

16—No School—Girl's drill team excelled tonight at officers party.

19—Wilting corsages seen around school again.

20—Del Torchio wants to change name, to be part of R.S.T.

21—Senior class meeting. Class ballots again passed out?????

22—Gloucester High wins first basketball game. PARKHURST SMILES AT LAST.

23—Vacation. We all sleep too much.

MARCH

5—Back again, everybody is as happy as can be.

6—Company C. dissolved, Pirano leaves for Washington, D. C. with fire in his eyes.

7—Miss Hammons is still absent, (has she been to Yalta?)

8—A. Nelson dislikes cafeteria milk, he states.

9—Nelson brings frappe from E. Glou. Pharmacy.

12—Miss Smith caught throwing rocks at E. Glou. Pharmacy.

13—Annisquam discovers vacation is over, they return.

14—Miss Tufts inquires as to "pony express" service to 'Squam.

15—Robert Murphy goes into fury in cafeteria, bends three spoons.

16—Murphy enters sheet-metal shop.

19—Monday, R. S. T. inc. absent.

20—F. B. I. wants R. S. T. for tax returns on their Feb. dance. (R. S. T's theme song now is "Don't Fence Me In".)

21—Phil Hines spills red ink on Mr. Thompson's desk.

22—Mr. Thompson is blushing at the elbows.

23—Wrestling matches at Salem, boys leave to learn new clinches.

26—Pirano returns from Washington! Gets great results, he's 1-A.

27—M. Lee seen purchasing dog's leash, look out fellows!

28—P. Leveille has hangover, 3 cokes in 1 night is too much.

29—Harriet Lovett accepts commission in WAAC.

30—Last school day in March, Mr. Johnson allows every one to go out on campus and fly kites. Coffey takes off.

APRIL

3—"The Rains Came" and so did pupils of G.H.S.

4—Baseball team discovers you *throw* the ball and *swing* the bat. (Say is that true?)

5—"Squam" discovers it's April, start playing tricks for April Fool's Day.

6—Eighth wonder of world, Mr. Frigard's "caravan" still percolates (coffee, of course).

9—E. MacLeod starts a business to pay a debt.

10—It is discovered that the debt is embezzled class dues.

11—"Baby-Face" MacLeod apprehended.

12—M. Moore arrested as "gun-mole."

13—Andy Pallazola gave Mr. Rosen French lesson in home room.

16—Shirley Peters and Gert Nugent form committee to find out if Miss Tufts owns Tufts College.

17—Peters and Nugent applications for Tufts rejected. Both cry, "We're 4-f!"

18—M. Nearis loses 5 cents in school yard after night rehearsal for "Gondoliers".

19—Nearis burns 3 quarts of oil in lanterns.

20—R.S.T. proposes to Mr. Johnson to use "Schmeesk" as call-word over broadcasts.

23—Mr. Coleman got Pulitzer Prize for his musical talents in demonstrating sound.

24—Mary McKay goes to school, wants G.H.S. moved closer to her house.

25—End of marking period. E. Merrow again brings home English Book.

26—Miss Ross absent, W. Frost volunteers to take her place. (School Spirit.)

27—B. L. McKay is lonely, visits Cooney's barber shop.

28—Evelyn Frye tries to enter Riverdale in U.S.A. (rejected).

29—Frye arrested for raising revolutionary ideas.

30—More rain, April bows out traditionally.

MAY

1—Alterations at "Nicks'" complete, girls now welcome!!

2—Mr. Coleman's B block physics class makes fudge.

3—Mr. Coleman and B block all absent.

4—Coleman still absent, Nearis takes over.

7—Class again absent, Nearis, "All Alone and Lonely."

8—Kenny Reed donates pint of blood for band's future blood bank.

9—Ryan and Souza appear in beanies, with *cute* R.S.T. on them, Tobey is broke — no beany.

10—C. Merchant and J. Hinckly discovers beanies, like them.

11—C. Merchant and J. Hinckly seen wearing beanies with cute R.S.T. Ryan and Souza quote "We was robbed."

14—Tobey still broke.

15—Miss Ford announces she will give out "A Certan Rich Man," on Monday.

16—Margie Moore asks where she got him.

17—Draft board advises Keating as to next year's curriculum.

18—Glee Club's "Gondoliers" presented. Kendall immense as Casilda. Ryan good as Duke, Nearis makes big hit as oar.

21—"Bumpy" elected Mayor of Essex passes out cigars to boys, kisses to girls; everybody passes out.

22—Practice for graduation starts, Miss Moore under doctor's care.

23—Twomey eases up on gym classes.

24—Tobey finally buys his beanies for R.S.T., R and S. overjoyed.

25—Bandits hold-up Stage coach, Squam gang 2 hrs. late.

26—"Skippy" enters girls room. Evacuated by girls.

28—Ryan asked to leave history class, Souza asks to leave also.

29—Seniors pass in books, Margie Moore owes Miss Ford $6.80.

30—Memorial Day — Victory Corps shines, regiment also drills.

31—Last day of school for seniors, it's a crying shame (?)

JUNE

1—Field Day. Girls all dolled up in Co. colors and Shakers. Sergeant's party proves greatest success of year.

4—Graduation practice.

5—See June 4.

6—See June 5.

7—See June 6.

8—See Mr. Chick.

9—Practice makes perfect.

10—Graduation Day. Many tears shed.

R. O. T. C.

ROTC OFFICERS

Front row, left to right: Captain Edward J. MacLeod; Captain Richard D. Lumbard; Captain F. Warren Frost, Jr.; Major Joseph E. Geary; Lieut. Colonel Richard A. Coffey; Colonel Harold S. Maddix; Major William D. Buckley, Jr.; Major John E. Brown; Captain Clarence E. Lane; Captain Rosario A. Piraino.

Middle row, left to right: First Lieut. Leroy L. Spittle; First Lt. Elmer M. Child, Jr.; First Lieut. Kenneth S. Reed; Captain Edward P. Dolloff; Captain Francis P. McNerney, Signal Corps, U.S.A., P.M.S.&T.; Staff Sergeant Charles W. Tucker, U.S.A., Instructor; Sergeant Robert E. Calahan, U.S.A., Instructor; First Lieut. Merrill B. Nearis; First Lieut. Richard G. Naves; First Lieut. Robert D. Keating.

Back row, left to right: Second Lieut. Ralph W. Wilson, Jr.; Second Lieut. James W. Dion; Second Lieut. Vincent P. Pizzimenti; Second Lieut. Carroll A. Anderson; Second Lieut. Russell DelTorchio; Second Lieut. Charles C. Young; Second Lieut. Robert M. Williams; Second Lieut. Frank E. Doucette; Second Lieut. Kenneth E. Strachan.

ROTC RIFLE TEAM

Front row, left to right: F. Vidal; S. Burgess; D. Rice· R. Munroe; F. Sullivan, Team Captain; K. Strachan; R. DelTorchio; F. Doucette; G. Marchant; O. Ireland.·

Middle row, left to right: G. Rioux; C. Gray; R. Scatterday; J. McBride; R. Muise; H. Goodrich; S. Burnham; J. Martin; J. Henderson; D. Black.

Back row, left to right: P. Garrisi; J. Sullivan; R. Harnish; W. Verge; C. Heberle; S. Davis; R. Winn; C. Amero; G. Davis.

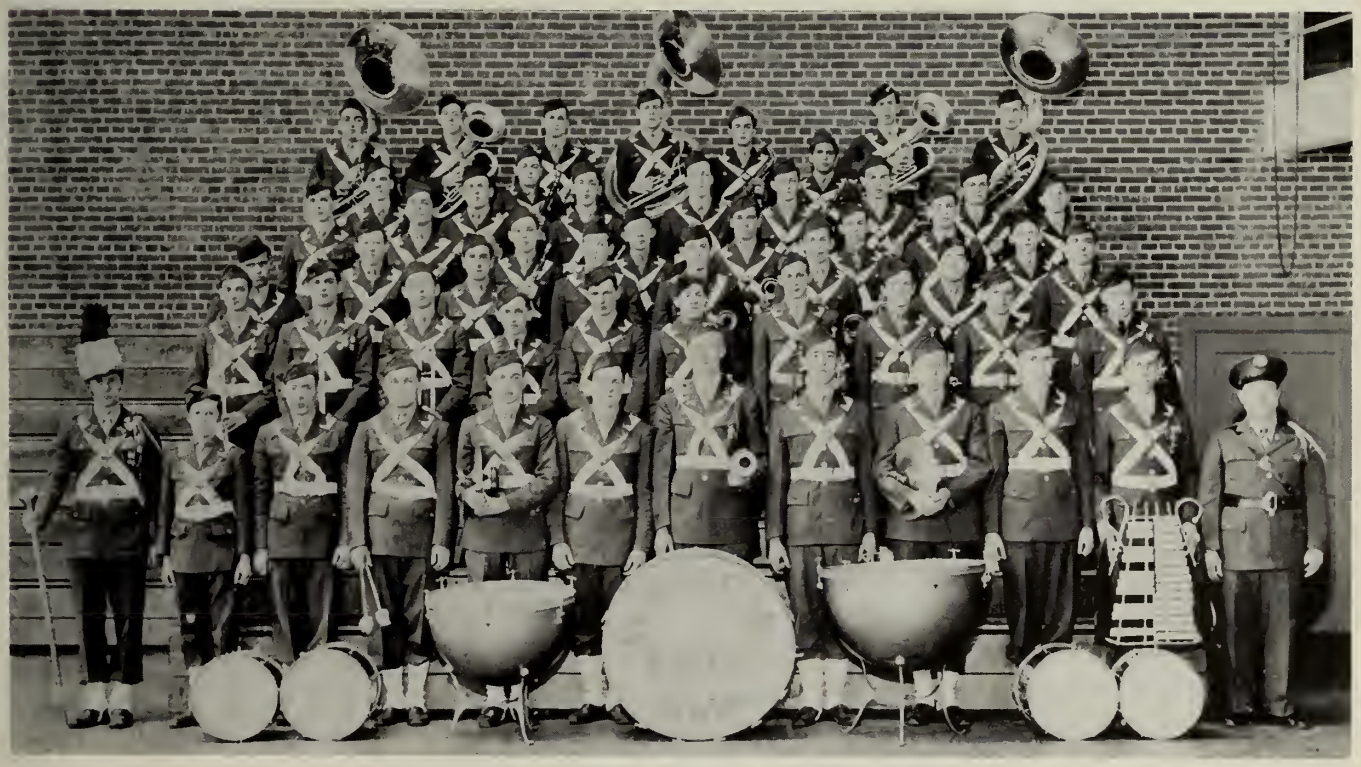

GLOUCESTER HIGH SCHOOL R.O.T.C. BAND

Bend those knees

Who are the lucky boys?

Precision Plus

FIELD

Hearst Trophy Award

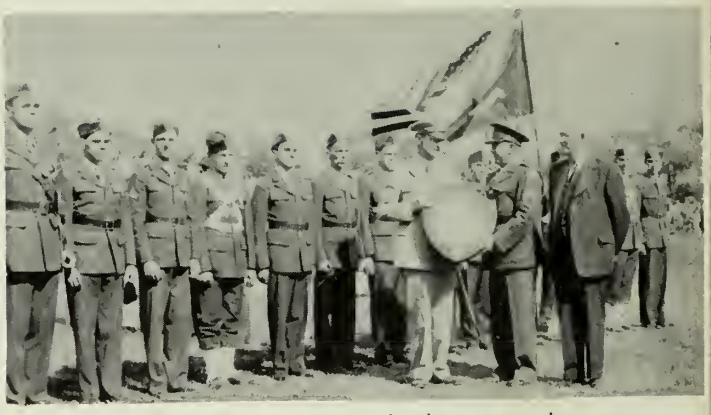

Awards for Regional Championship

Marching Down the Field

Approaching the Drill Grounds

Marching Along

Victory Corps on Parade

DAY

Haskell Medal Drill—before elimination

Sabre Drill—Col. Malone Wins

Assembling for Drill

Band Father-Son Banquet

Winners of Individual Drill

First Day on the Range

Signs of Spring

Every Eye on the Bull's Eye

Individual Drill

Grand March
November Officers' Party

H.B.
Alves

R.G.
Arena

L.G.
Bambarito

R.T.
DelTorchio (capt.)

H.B.
Destino

H.B.
Doucette

F.B.
Fosberry

F.B.
Guarrisi

VARSITY

F.B.
Griggs

C.
Hallett

L.E.
Harmon

R.G.
K. Keating

C.
R. Keating

R.E.
Lowe

L.T.
MacDonald

L.T.
MacLeod

H.B.
Nicolosi

Q.B.
O'Neil

H.B.
Parks

L.E.
Psalidas

FOOTBALL

R.G.
Re

F.B.
Scroggins

Q.B.
Souza

R.E.
Wisutski

Freshman Team

Second Team

Sophomore Team

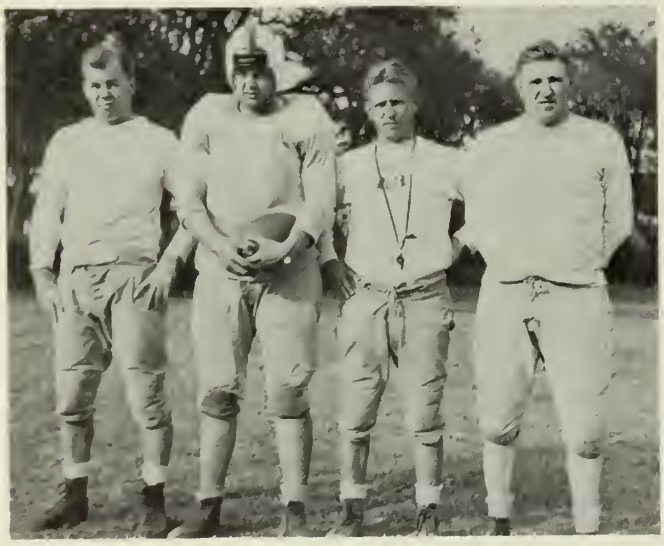

Hedbloom Frigard (head coach)
Capt. DelTorchio Twomey

G—L—O—U—C—E—S—T—E—R
Remember?

Guess who's winning

A wet field doesn't stop practice

The band at Beverly

Accentuating the Positive

John gives a pep talk before Thanksgiving game.

The straight-arm brush off

Kick off at Amesbury

A case of no gain on the play

A long run — but no score

Somebody's parka needs a repair job

Somebody must have fumbled

1944 FOOTBALL RESULTS

September 23 Gloucester	1	Cambridge Latin	0
September 30 Lynn Classical	33	Gloucester	0
October 6 Newburyport	27	Gloucester	0
October 14 Gloucester	6	Swampscott	0
October 23 Gloucester	0	Marblehead	0
October 28 Gloucester	0	Beverly	0
November 4 Salem	19	Gloucester	0
November 11 Amesbury	20	Gloucester	0
November 23 (Thanksgiving) Peabody	32	Gloucester	0

BASKETBALL

VARSITY TEAM

Donald Lowe, Samuel Scola, Jack Webber, James Bradley, Thomas Aiello.
Gilbert O'Neill, Eugene Amero, Ned Souza, Benjamin Chiancola, William Buckley.

SECOND TEAM

Edward Hallett, Tobey Cooney, Marchant Whalen, Donald Zager, Irving Pomeroy.
Thomas McCormiskey, Robert Day, Augustus Ciulla, Harry Savage, William McDonald.

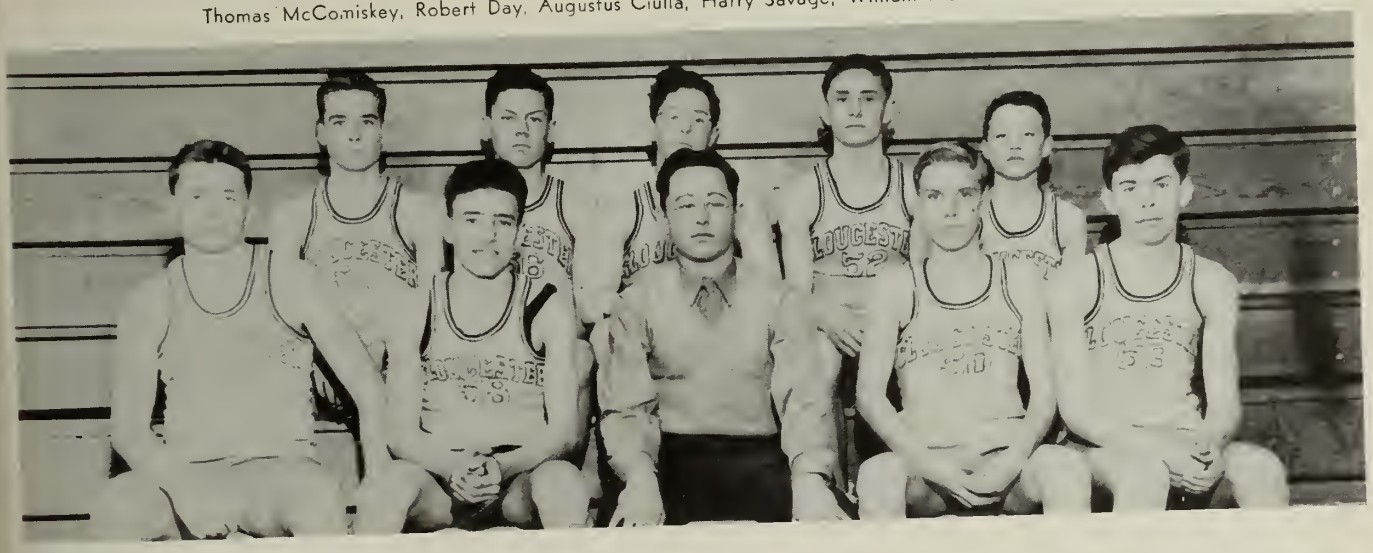

Lowe, Buckley, Aiello

If you're interested — somebody got a basket

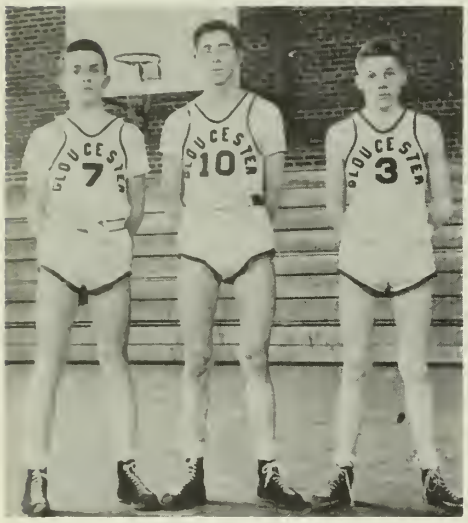

Bradley, Scola, Webber

BASKETBALL RESULTS

1945

			Glou.	Opp.
Jan.	2	Gloucester at Peabody	27	48
	5	Gloucester at Lynn English	12	58
	9	Gloucester at Lawrence	9	31
	12	Salem at Gloucester	35	41
	19	Gloucester at Haverhill	22	40
	23	Gloucester at Beverly	38	39
	26	Lynn English at Gloucester	15	36
	29	Lawrence at Gloucester	13	19
	31	Lynn Classical at Gloucester	19	37
Feb.	2	Gloucester at Salem	35	41
	6	Gloucester at Lynn Classical	38	50
	22	Peabody at Gloucester	30	25
Mar.	8	Beverly at Gloucester	27	30

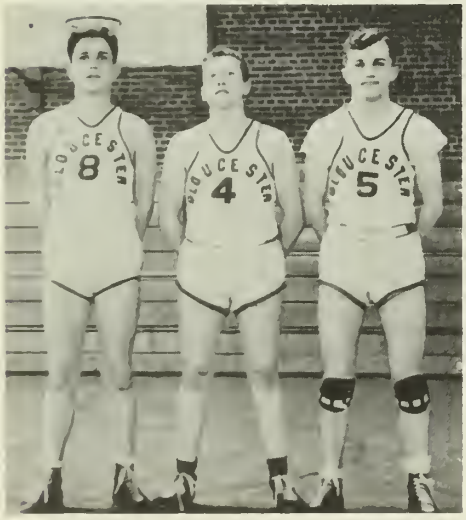

O'Neill, Chianciola, Amero

Don't applaud—this ball is full of air

DECEMBER

JAMBOREE

CLASS THE PROPHET

Weather Report
Fair Today
Warmer Tomorrow

Tides: High: when the water rises.
Low: soon after

Volume 1941 | Published Now and Then. Circulation 3.5 | No. 1945

Super-Colossal Project

Vision of JOHN E. BROWN

John E. Brown world famous architect has finally realized his life long ambition. The plans for his vast project of draining the Mediterranean dry and constructing the largest building in the world there have been completed. Mr. Brown has received an O.K. from the countries surrounding the sea and from Great Britain, (how did that Happen) and the actual construction begins next week Plans and diagrams of this great project prove it to be a very distinguished edifice made of red brick and resembling an outsize factory or prison. A long white tower rises from its center and several long one story wings extend from the main part of the building. Mr. Brown claims that his work is to represent a huge creature of the sea sprawled in death on the dry floor of the Mediteranean. Further investigation into Mr. Brown's weird imaginative work reveals that his work is to be named the "Blushing Octupus." Brown, now recognized as a great constructive genius, received his first credit by rebuilding the city of New York after it had been burned to the ground by a unidentified fanatic named Roy Spittle. He now deserves first place in the field of architecture and runs a close second to a man named Ryan in the field of lunacy.

RADIO HEADLINES

12:00 WNAC — "News of Today" — Jim Dion reporting.

2:00 WBZ—The Housewife's Special — "Life Can Be Miserable" starring Kenny Reed and Ernie Tarr.

2:30 WEEI—Advice to Servicemen's Wives, "The Voice of Experience" Joan Moulton.

3:00 WHDH—Jeanne Davis with helpful hints and recipes, Topic for today: "Arsenic and Old Sauerkraut.

4:00 WNAC—Lonely Hearts Connor — with Jack Wisutski and Bob Keating.

4:30 WEEI—Superman — starring Ben Haley.

5:00 WHDH—"How to Live in West Gloucester and Like It" by Anne Elwell.

6:00 WBZ—Warren Frost, commentator, Topic for Tonight: "Should we have compulsory military training in America today?"

7:00 WNAC—"The Bad Will Hour" with Mr. Allen Nelson, director and a jury consisting of Peggy Fox, Gert Nugent, Ruth Allen.

8:00 WBZ—"The Hour of Charm" — originating at Nick's. Guest stars: Shirleys Souza, famous song and dance team.

8:30 WEEI—"What Every Girl Should Know" with those capable instructors, LeRoy Spittle and Elmer Child.

9:00 WNAC—Radio Theatre — guest star Ricardo Naves, famous Latin lover.

BRAZILIAN BOMBSHELL PROVED PHONEY

A riot was nearly started in New York last night when a devoted but greatly shocked public discovered the true identity of their idol, the vivacious and supposedly Brazilian Carmen Cudosin. In a great splash of publicity (arranged by her press agents), Miss Cudosin was supposed to receive her American citizenship while singing one of her typically Latin songs. In the necessary government check-up on birth certificate, etc., however, government officials disclosed the fact that the scintillating Carmen is a native of Rocky Neck, a primitive settlement in the far East. It was learned that Miss Cudosin officially began her career during the 1944-45 theatre season when she and Chrita Davis made a tour of the eastern part of Canada (particularly Quebec), bringing a bit of their Latin warmth to the wild, and wooly north. Once started, Carmen became a great favorite in the entertainment world, receiving several offers and contracts from Broadway and Hollywood. It is with the deep regret and genuine sympathy that the people of America (and Canada) accept the truth about their beloved Carmen. As for the vivacious senorita, herself, when asked to give a statement to the press, she still persisted with her bewildered (but captivating) "Por Dios!"

HIGHLIGHTS IN THE ENTERTAINMENT WORLD

First Nighters of Broadway were moved to tears last night as Eleanor Whitten, America's number one dramatic actress, gave one of her exceptionally fine performances in a new role, that of Cath in Miss Evelyn Frye's new play, "The Watchman." Miss Whitten has risen to phenomenal heights in the theatrical world since her initial performance with that world famous stock company, the G.H.S. Dramatis Personae.

In a lighter vein, but equally as successful, is that smash hit, "Cape Ann Follies of 1955" starring Paddy Ryan, the laugh sensation of the season. Music for the production is supplied by Mike Nicolosi and his "Musical Serenaders," famous for their "Makes ya wanta sit this one out" music. The outstanding feature of the show, however, is the bevy of beautiful girls that make up the chorus line. It includes Lois McKay, Dorothy Dagle, Barbara LaBelle, Lillian Williams and Madelyn Saunders.

On the more serious side of the entertainment world we find that soon those well-known artists, Miss Marilyn Kendall and Miss Ruth Budrow will present a combined concert at Carnegie Hall. For Miss Kendall, the noted soprano, it will be her last season on the concert stage for she has recently signed a contract with the Metropolitan Opera Company. Miss Budrow, however, will continue her tour of piano concerts throughout Europe.

Shirly Peters, curvacious blond stage star has just completed a U.S.O. tour of army camps throughout the world. Miss Peters considers these tours a great invention and does not see why they should stop just because the war is over.

PROFESSIONAL ART EXHIBIT

by REED WONSON ESQ.

presenting his famous

Impressionistic Paintings

Open all Night — Free Admittance

(Contributions Appreciated)

Airline Airings

Charles Young world famous stunt-flyer performed one of the most unusual feats in the history of aviation. Blindfolded, "Charlie" flew backward across the country on the beam of his own musical composition "Symphony in Z# with 3 Flats" and made a perfect three point landing without wheels.

Ralph (Sunny) Wilson, nationally known aviator and holder of all world-flight records, broke his own record today in the new rocket ship constructed single-handed by Dr. R. Aloysius Coffey, Ph.D., A.B., L.S.M.F.T., noted scientist. Wilson made a non-stop flight three times around the world in 36 hours, 5 minutes and ½ second, taking off from Pigeon Cove Airport on May 24 and returning early this afternoon. When asked by reporters what his opinion of the new rocket ship was, Wilson replied graciously, "Wassa matter! you crazy or somethin?"

Two planes crashed head on in the air yesterday afternoon when one landing plane refused to give right of way to one taking off. Pilots of the colliding planes were Lois Goldman and Anne (Kiki) Gounaris. Neither was injured and each climbed out of the wreckage insisting she had the right of way. Both women were grounded and it is rumored they will open a school for fledglings to help busy pidgeon mothers.

SCHOOL OF PIANO

under the direction of

MARY C. COMMEAU

at 32 Sharpanflat St.

Hours 9.00 A.M. to 10 A.M. — Ages 8 to 80 — Call 82 the Bar

TINGLING BROS. CIRCUS

featuring

KENNY the KANGAROO

The only kangaroo that can beat a drum with its tail 16 beats a second without missing a beat.

HURRY! HURRY! HURRY!

FROST & EAMES, Prop.

PROPHECY

PRODUCTION BOOMING AT MADDIX-NEARIS, INC.

An all-time high in the production of poultry products has been attained at a comparatively new establishment, The Lay-Easy Egg Plant at Chicktown, Arkansas. Directors of this thriving enterprise are two former cadets of Gloucester High School: namely, Harold Maddix and Merril Nearis. Maddix, superintendent of poultry, attributes much of his success to the valuable experience gained early in his career as an employee of the Riverdale Chicken Farm. He displays great patience, ability, and tact in his manner of comforting the hens and helping them with their problems and cares. Nearis, a graduate (with honors) of the Snodgrass Agriculture School, also has had much practical experience in the management of such an establishment, and takes complete charge of the financial affairs. Another member of the young but successful corporation is Miss Alice Nugent who, for obvious reasons, is a great help in singing the chickens to sleep. Latest innovation at the plant is the production of square eggs. This startling new invention has threatened to put out of business not only the former employer of superintendent Maddix, but also the Hooper establishment.

Speaking of Sports

The PROPHET is extremely proud to report that one of its alumni, Joseph (Scoop) Geary has recently been elected as president of the National Association of Sports Writers. "Scoop", in his younger days, was the somewhat raving reporter of that widely read column "Sportlights". He later held positions on the sports pages of various papers including the Boston Post, the New York Sun, and the Annisquam Bridge. He was editor of the entire sports department of that famous newspaper, the Eastern Avenue Gazette when he was so highly honored by his fellow friends.

Red Sox fans see the coming of a second Teddy Williams as they watch with eager attention the rising fame of Ronnie "Star" Harmon. Harmon, who got his start as the beloved protégé of coach Fred Twomey of his local high school at Gloucester-by-the you name it, Mass., has progressed steadily since that time. He has played for many minor league teams in his rise to fame and entered the majors three seasons ago.

Professional football is at last coming into its own and threatens to become the National pastime. The main reason for this amazing metamorphosis is the sensational career of Rut DelTorchio whose "Oval Marvels" have just won the Eastern Championship.

The basketball world is agog with the great game the Dartmouth hoopsters have been playing of late under the direction of their able coach Edward "Ned" Souza. Although his present team is far inferior to the great Gloucester team where he got his start he seems to be improving the boys greatly.

A surprise turn of events in the sporting world came last week when Betsy Morris, millionaire president of the First National Stores, outbid Evelyn Frye, prominent playwright, in the purchase of the Brooklyn lodgers.

FOUND

A place where you can get real Italian spaghetti cooked the way you like it. Come to Giammanco's, 52 Main Street, Gloucester. Floor shows nightly by Mary, Florence, and Rosalie.

LOST

One slightly dented saber. Finder please return to Lt.-Col. Al Coffey, who is now tall enough to carry it.

PERSONALS

Milton, please come home. My days are empty without you. I'll never flirt with another man again.

(signed) Janet

You too, Ned.

(signed) Charlotte

LOCAL RESIDENT FIRST WOMAN TO CONDUCT SYMPHONY

Miss Jean Carleton Phillips III, the first and only woman to attain world fame as a symphony conductress and composer, has returned to her home on Beach Road for a short vacation before continuing her activities. It is the fond wish of all local residents that Miss Phillips will be inspired to finish her beautiful but as yet incomplete 6th or "Gloucester" symphony while on the many walks which she intends to take along the beautiful Bass Rocks road. She has just returned from a highly successful tour of guest appearances, conducting all of the famous symphony orchestras of the world. Although Miss Phillips has studied music under some of the greatest of modern masters, she attributes all of her success to the training which she received here in America under Wheeler Beckett and Charles Young. Her latest success came recently when the Boston Symphony Orchestra was turned over to her. Koussevitsky, former conductor, has been missing ever since and it is rumored that the heartbroken and humiliated conductor has committed suicide. The triumphant Miss Phillips will take up her duties as conductress in a few weeks.

CLASSIFIED ADVERTISEMENTS

HELP WANTED — FEMALE

Waitresses, dishwashers, needed at once. Apply at "The Glorified Milkshake" 1106 Washington St., Lanesville. Lillian Brown and Janet Foster, proprietors.

Woman to do housework. Apply to Miss Marian Kimball, Kimball's Nursing Home, East Gloucester.

Secretary (private) must be over five feet three, blond, and beautiful. Apply to Buckley Productions Inc.

HELP WANTED — MALE

Wanted — one man — that is all — Apply M. K. in care of this newspaper.

Men to work in laundry — no experience necessary — expert advice by owner and manager — Apply to the L. Strangman diaper service.

Machinists — Apply to Clarence Lane's Super DeLuxe Machine Shop overlooking the Mill River, Riverdale. No, girls, this doesn't mean you!

WAVE HUDDER MADE ADMIRAL OF THE FLEET

The traditionally conservative naval department today shattered all precedent with the announcement of the appointment of Betty Hudder of the Waves to the rank of Admiral of the Fleet. The right of any woman (and especially Miss Hudder) to hold this honored position was hotly contested by many prominent navy men and civilians. Rear Admiral Nikola, in command of the Lanesville Fleet and His Honor Edward Doloff, eminent Mayor of West Gloucester, have demanded that she be recalled immediately. Admiral Hudder defended her ability to fill the position and had two staunch supporters, Miss Margaret C. Tufts and Mr. Winslow Parkhurst. These two advocates of the lady admiral state that as the only girl genius of Algebra II and Trigonometry, Miss Hudder deserves this high rank. The case has been taken over by the Supreme Court and will come up sometime in the near future. In the meantime, Admiral Hudder is having the time of her life throwing such well-known navy men as John O. Brown, Kenneth Reed, and Edward MacLeod into the brig.

Snooty Sayings

Miss Margaret Ann Moore, popular young deb who uses Boodwury Soap, will have her coming out party Sunday evening, June 24 at the Copley Plaza Hotel. It is suggested by some that she go back in.

Duchess O. I. Saythere, the former Marcia Davis of Annisquam, returned from England today to visit her old home town. Upon seeing her beloved Annisquam again she said fondly, "Get a load of the ol' burg!"

Frou-frou Clarke, better known to Gloucesterites as Lucille Clark, will be one of the top models in the Frilly Fashion Show coming soon. Miss Clark will feature the newest dress-style of the season, a dress solely made of fresh oak leaves It is suggested that these dresses be not worn in autumn.

Miss Cecily Henderson again won the Annual Essex Steeple Chase held last Wednesday afternoon at the Essex Golf Club. This is Miss Henderson's fourth consecutive win. She hopes to ride the horse at the next steeple chase.

The Better Business College, to be opened this fall, is holding open-house this week. The college was founded by the Misses Dorothy Jensen, Janet Hinckly, and Phyllis Hines, all prominent members of Gloucester High School Commercial Course.

Miss Helen Connor, well known authoress of Norwegian books, is on a tour giving lectures about her native country. Miss Connor will appear in Boston sometime in July.

Claire Anderson has recently been offered a position as teacher of Calculus at Harvard University. However, Miss Anderson has refused the position because she "simply" can't leave these fascinating freshmen at Gloucester High School.

Senator Elmer Merrow of Massachusetts, former Mayor of Essex, has failed for the fifth time in trying to pass an act to supply running water and electric lights in his home town, Essex. "Bumpy", as he was known in his high school days, claims he will try again if Essex will give him their support during the coming election.

Marian Kimball, R.N. has been made head of the Don Cri Baby Hospital. She will assume full responsibilities beginning next Monday.

AU REVOIR

1945 ADVERTISING STAFF

Manager: **Irene Mitchell** ***Assistant Mgr.:*** **Joanna Cecilio**

ADVERTISING STAFF

Richard Coffey
Julia Favalora
Catherine Friend
Joseph Geary
Gloria Saunders
June Tufford
Helen Tulla
Barbara Winn

Best Wishes to the Class of 1945

Classes of 1946-1947-1948
El Circulo Espanol
National Honor Society
Lunch Counter
Girls' Club
Glee Club
German Club
French Club

CAPE ANN SAVINGS BANK

109 MAIN STREET, GLOUCESTER, MASS.

Operated Solely for the Benefit of Its Depositors

DAVID J. COHEN, M.D.

Compliments of

GLOUCESTER POLICE ASSOCIATION

Compliments of

GLOUCESTER TIMES CO.

Compliments of

Y. M. C. A.

TUTORING

Mathematics **Latin** **Other Subjects**

ADELINE W. PROCTER

84 Prospect St. **Telephone 224**

SANDLER'S JEWELERS
136 Main St.
Gloucester

Compliments of
DR. GEORGE C. BARRON
Registered Optometrist
120 Main Street
Gloucester, Mass.

Compliments of
HUDDER PHARMACY

CHARLES H. SWIFT
Watch, Clock, and Jewelry Repairing
Local Watch Inspector
Boston & Main R.R.
133 Main Street Telephone 505

M. B. WRIGHT
STATIONER
Greeting Cards and Gift Shop
108 Main St. Gloucester, Mass.

Telephone 2147-R
A. F. SILVA
CUSTOM TAILOR
Cleaning, Pressing, Repairing
89½ Main St. Gloucester, Mass.

Prince Matchabelli Toiletries
Mary Dunhill Toiletries
Mark Cross Billfolds
Eaton Stationery
To Mention Just a Few Famous Names You'll Find At
BLANCHARD'S
JEWELER

Compliments of
HESPERUS DINER

NORTH SHORE FURNITURE CO.
161-163 Main St. Telephone 94
Upholstering
Inlaid and Tile Floors

Compliments of
ARMSTRONG SHOE CO.
SPORT SHOES
GRADUATION SHOES

RICHARD C. TARR RICHARD W. TARR

CAPE ANN TICKET AND LABEL CO.

Commercial Printing

222 Eastern Avenue Telephone 2686

Compliments of

THE SUNNYSIDE BAKERY

Compliments of

SULLIVAN'S DRUG STORE

Compliments of

HOTEL SAVOY

Compliments of

DR. A. H. PURDY

Compliments of

GLOUCESTER HARDWARE

GLOUCESTER CHILDREN'S SHOP

Telephone 3990

138 Main Street, Gloucester

Exclusive Shop for Infants and Children

A Complete Line of Juvenile Furniture

EMPIRE

169-171 Main Street, Gloucester
A Store for Youth
Apparel and Accessories for Misses Clothing and Furnishings for Men
Where Quality and Value Go Hand in Hand

Compliments of
NORTH SHORE THEATRE

CHANTICLEER ICE CREAM
"A Pal for Your Palate"
53-55 Washington St.
Telephone 485

ART JEWELERS AND OPTICIANS
North Shore's Most Beautiful Store
113 Main St.
Gloucester, Mass.

Compliments of
GLOUCESTER FOOD SHOP

PERMANENT FIREMEN BENEFIT ASSOCIATION

INTERNATIONAL BEAUTY SALON
12 Pleasant St.
Gloucester, Mass.

For Quick Energy, Try Our
Ice Cream and Candies
Made Daily On Premises
RANSELLEAR TOWLE
118 Main Street

FURNITURE DRAPERIES
CARPETS UPHOLSTERY
C. F. TOMPKINS CO.
Quality Furniture for Every Room
67 Middle St. Gloucester, Mass.

Compliments of

CONSOLIDATED LOBSTER CO., INC.

World's Largest Distributors of Lobsters

Gloucester — Boston

Compliments of

BOB'S HABERDASHERY

Compliments of

ALPERS CLOTHING STORE

Compliments of

A FRIEND

74 Friend Street Telephone 3662

LYDIA R. YOUNG STUDIO

Permanent Waves
Scalp Treatments
Hairdressing

FLORENCE ENOS LENA MACKEY

Best Wishes from

RICHARD'S

102 Main Street

Gifts — Kitchenware — Household Needs

THE KUPSINEL STUDIO

Sherman L. Wilhelm, *Prop.*

Best Wishes to the Class of 1945

from

WILLIAM G. BROWN CO.

and

SHEPHERD'S MARKET, INC.

Compliments of

THE PROGRESSIVE OIL CO.

Compliments of

DR. RALPH F. CUNNINGHAM

Compliments of

NATIONAL BUTCHERS CO., INC.

NATIONAL HOUSE FURNISHING CO.

196-198 Main St. **Telephone 1904**

Gloucester's Oldest Furniture Store

We Invite Your Inspection of Our Modern Jewelry Department

Compliments of

STERLING CUT RATE DRUG STORE

MIMI SHOP

Where Smart Girls Meet Smart Clothes

Compliments of

CAPE ANN FISHERIES

To a Girl Graduate

INTERESTED IN EMPLOYMENT WITH A FUTURE

If employed at the Telephone Company you'll be helping to win the war, because communications is one of the most essential wartime industries. At the same time you will earn good money under pleasant working conditions.

Here is an opportunity offering you far more than "just a place to work." Girls of the Senior Class should investigate this opportunity. Training courses may be arranged so as not to interfere with studies or graduation. Girls in the Junior Class are welcome to make inquiries looking to employment later on.

Good salary from the time you start training, and prospects for advancement. Whether you stay with us a few years or many, you will find the wholesome, congenial atmosphere of telephone work abundantly worth while.

Your teacher or vocational advisor can tell you more about work in this interesting industry.

NEW ENGLAND TELEPHONE & TELEGRAPH COMPANY

Compliments of

NORTON'S DRESS SHOP

Compliments of

STRAND THEATRE

Gloucester

The Popular Meeting Place of

G. H. S. Students for 20 Years!

Compliments of

GEORGE K. ROGERS' STORE

Jewelers and Opticians

150 Main St. Gloucester, Mass.

L. E. COMEAU

Prescription Druggist

276 Main St. Gloucester, Mass.

Compliments of

CUNNINGHAM PAINT CO.

O'CONNELL'S

VARIETY STORE

Fountain Service

89 Washington Street

Gloucester, Mass.

ARMY & NAVY STORE

204 Main St.

Gloucester

Compliments of

CHAMBER OF COMMERCE

Compliments of

EVE-ANN'S DRESS SHOP

8 Pleasant Street

HENRY THE HATTER

Manufacturer of Fur Felt Hats
Creators of Distinctive Styles

WHOLESALE RETAIL

109 Munroe St. Lynn

Lynn 2-1093 & 2-4771

93 Main St. Gloucester, Mass.

Compliments of

ANDON STUDIO

Compliments of

FRIEND ST. MARKET

52 Friend St. Telephone 903

GLOUCESTER COAL & LUMBER CO.

Building Material — Automatic Heat

Gloucester Massachusetts

Compliments of

TEDDY'S LUNCHEONETTE

Compliments of

F. NOYES

GRAY'S

129 Main Street, Gloucester, Massachusetts

Kodak Supplies, Sporting Goods, Paints

Compliments of

HAROLD N. PIKE

Compliments of

KAY'S SHOE STORE

10 Pleasant Street

Since 1912!

Compliments of

BELL'S DRESS SHOP

Compliments of

A FRIEND

Compliments of

JOHN ALDEN-GRIFFIN CO.

Compliments of

CAPE POND ICE CO.

Compliments of

DR. JOSEPH FIALHO

Compliments of

SASSONE'S

ITALIAN KITCHEN

Graduation Underwear and Hosiery

FAVORITE CORSET SHOP

Telephone 692-W
11 Washington St.
Gloucester, Mass.

PHOTOGRAPHS LIVE FOREVER

Your Portrait By

TREMONT

will be loved because it is the likeness of you

The personnel of Tremont Studios take this opportunity to extend their best wishes to the class of 1945 — and good luck!

G. EVERETT MAHONEY, INC.
201 Main Street
Gloucester **Phone 1400**

Compliments of
STANLEY WOOD
Fruit — Candy — Ice Cream
Groceries

Compliments of
PARKHURST MARINE RAILWAYS
All Kinds of Ship Work Promptly Attended To
Gloucester, Mass.

Compliments of
STRAND DYE HOUSE
Louis Kramer

Compliments of
WEST END TAXI

Telephone 1930
CHARM BEAUTY SALON
EXPERT HAIR STYLISTS
108 1-2 Main St.
Gloucester, Mass.

PRESSON ICE CREAM COMPANY

87 ROGERS STREET

The Home of Good Ice Cream

Compliments of

D. F. HARRIS & SONS INC.

26 Wharf Street

Gloucester, Massachusetts

Compliments of

FREDRICKSON'S

BARBER & BEAUTY SHOP

Gloucester National Bank

Building — Gloucester

DOUGLASS PHARMACY

ALLERTON DOUGLASS

Registered Pharmacist

Telephone 3330

Main St. Gloucester, Mass.

L. B. NAUSS & SONS, INC.

Lumber, Lime, Cement, Building Supplies

Telephones 195-196-197 Railroad Ave.

Gloucester, Massachusetts

SAWYER FREE LIBRARY
3 1655 00197 9198

SAWYER FREE LIBRARY
GLOUCESTER, MASS. 01930

ACTIVE STORAGE

AC
G1